How to Download VirtualBox

Visit: https://www.virtualbox.org/wiki/Downloads

Need to download:

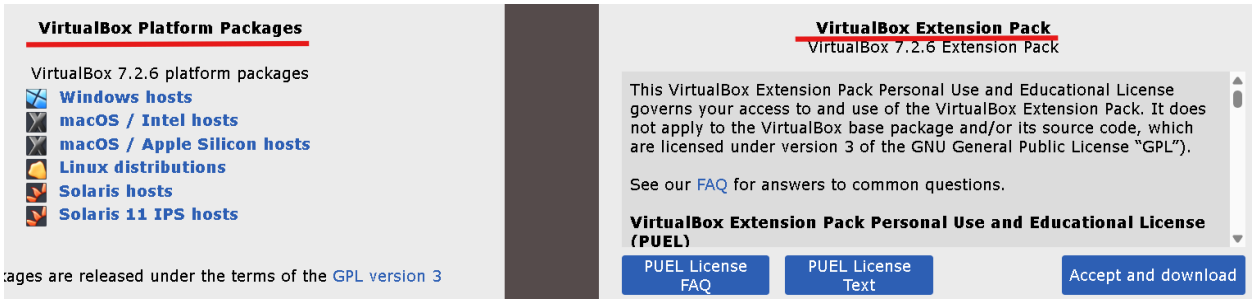

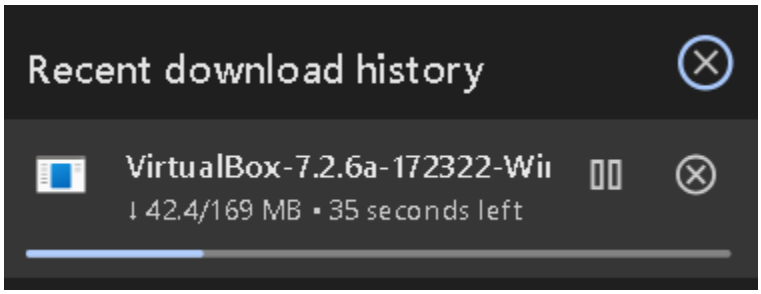

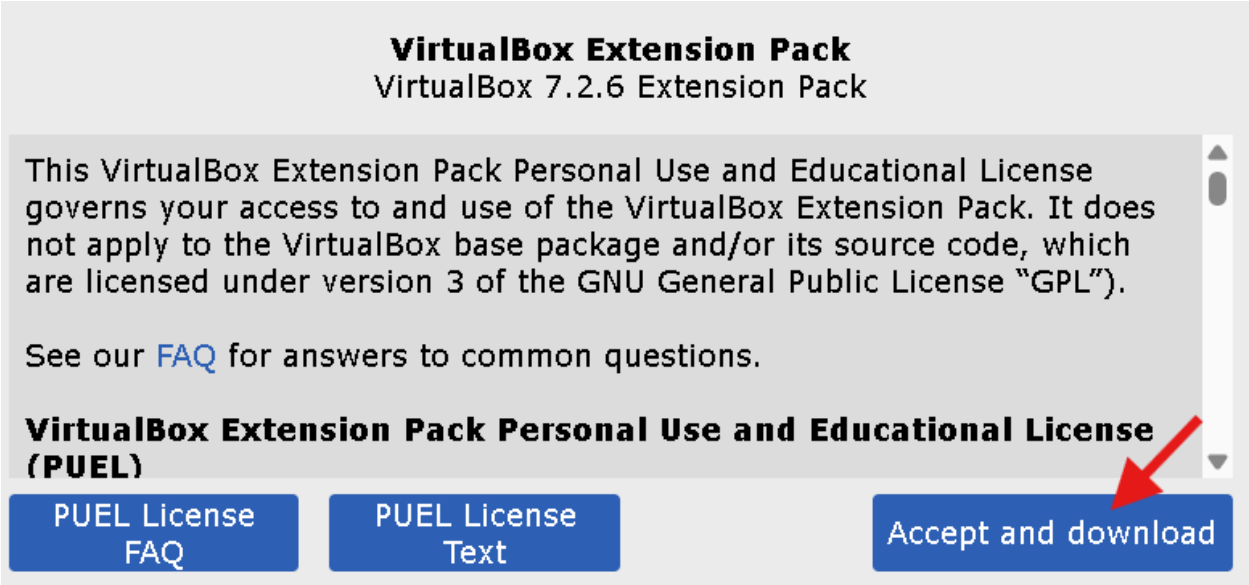

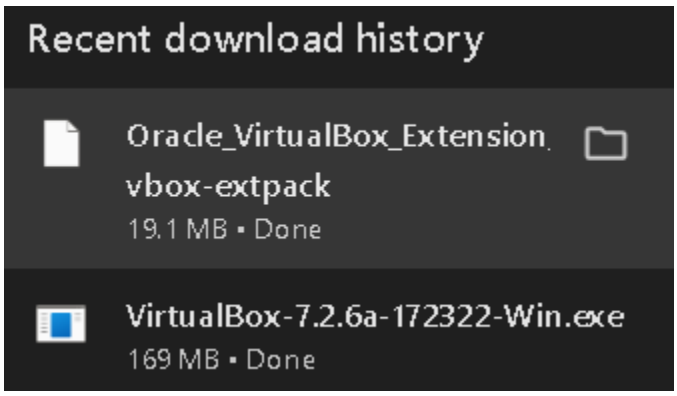

Visit: https://ubuntu.com/download/desktop

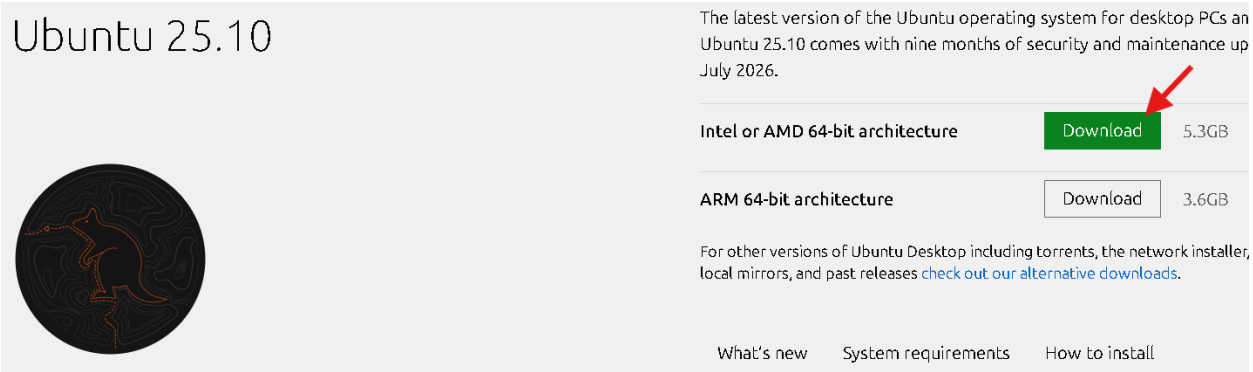

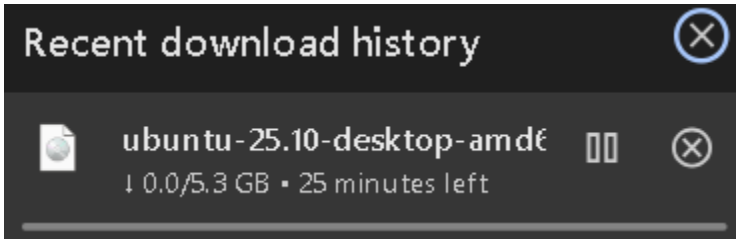

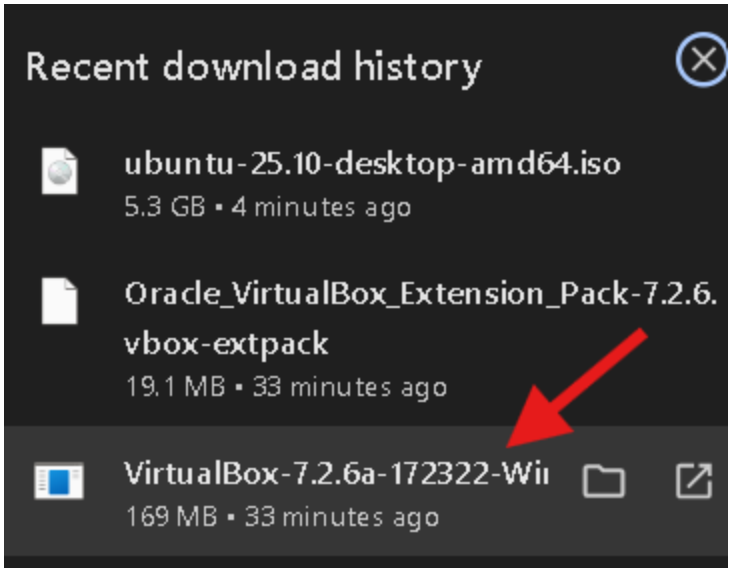

Then allow the device to change: Yes

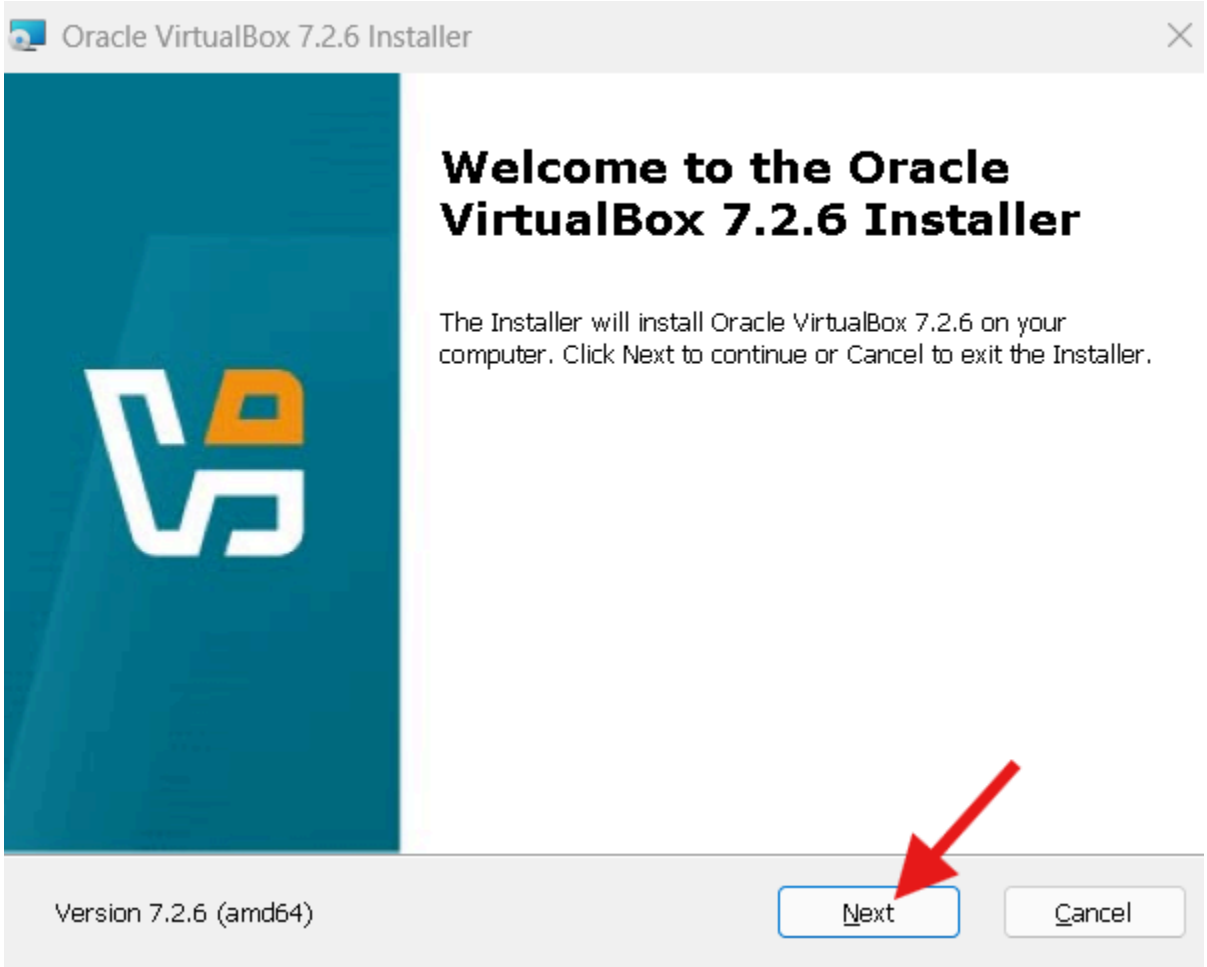

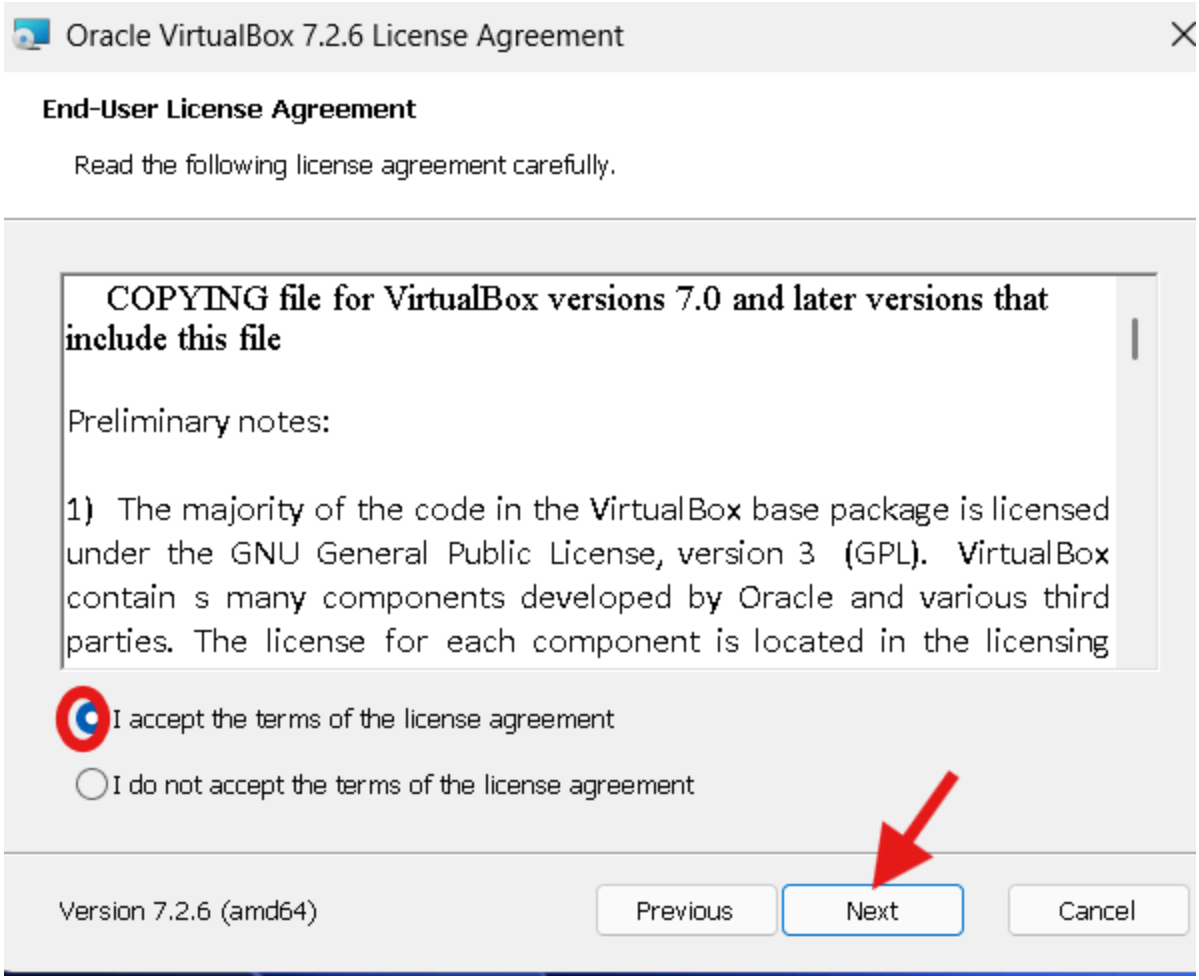
Oracle VirtualBox 7.2.6 License Agreement
End-User License Agreement
Read the following license agreement carefully.
COPYING file for VirtualBox versions 7.0 and later versions that include this file
Preliminary notes:
1) The majority of the code in the VirtualBox base package is licensed under the GNU General Public License, version 3 (GPL). VirtualBox contain s many components developed by Oracle and various third parties. The license for each component is located in the licensing
I accept the terms of the license agreement
I do not accept the terms of the license agreement
Version 7.2.6 (amd64)
Previous
Next
Cancel

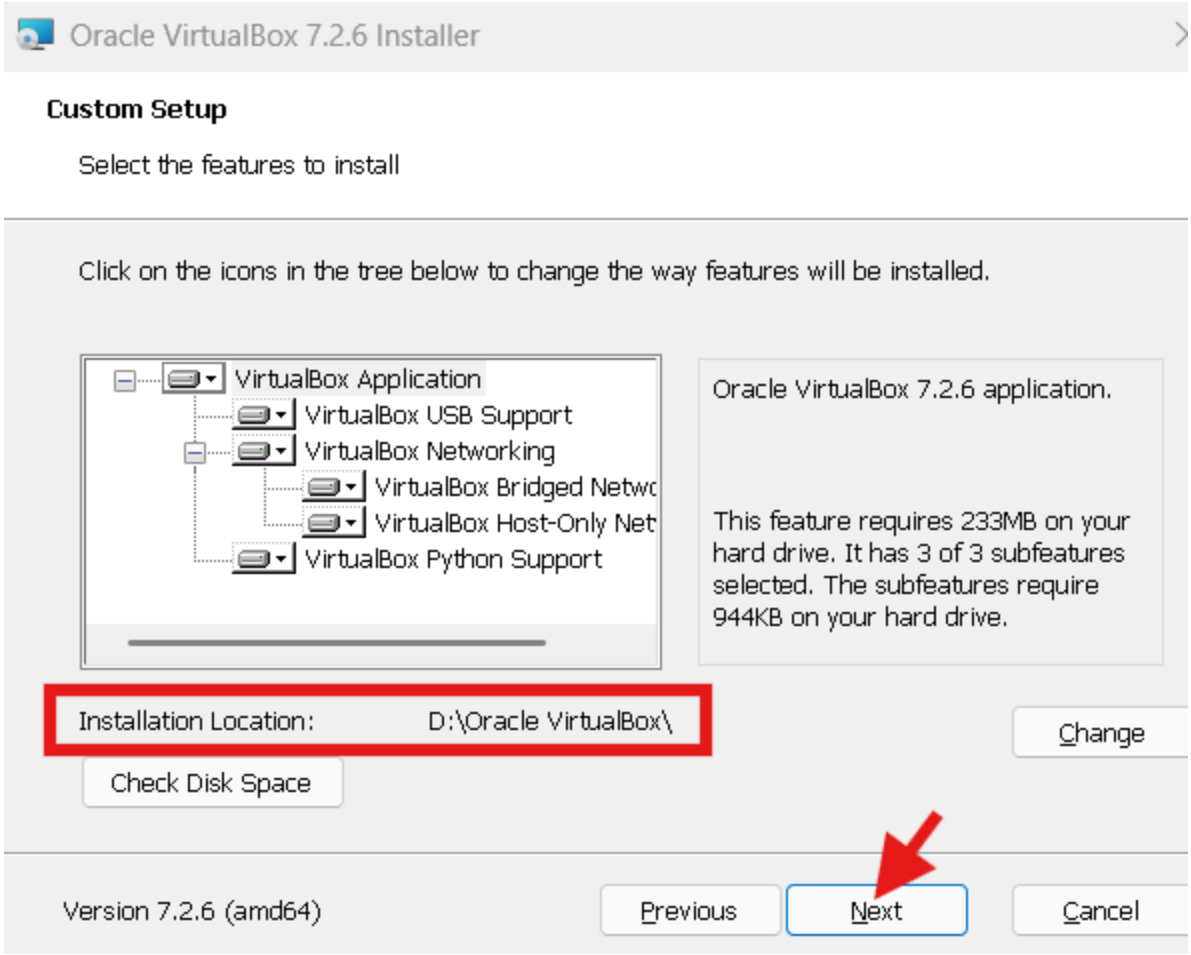
Oracle VirtualBox 7.2.6 Installer
Custom Setup
Select the features to install
Click on the icons in the tree below to change the way features will be installed.
VirtualBox Application
VirtualBox USB Support
VirtualBox Networking
VirtualBox Bridged Netwo
VirtualBox Host-Only Net
VirtualBox Python Support
Oracle VirtualBox 7.2.6 application.
This feature requires 233MB on your hard drive. It has 3 of 3 subfeatures selected. The subfeatures require 944KB on your hard drive.
Installation Location: D:\Oracle VirtualBox\
Change
Check Disk Space
Version 7.2.6 (amd64)
Previous
Next
Cancel

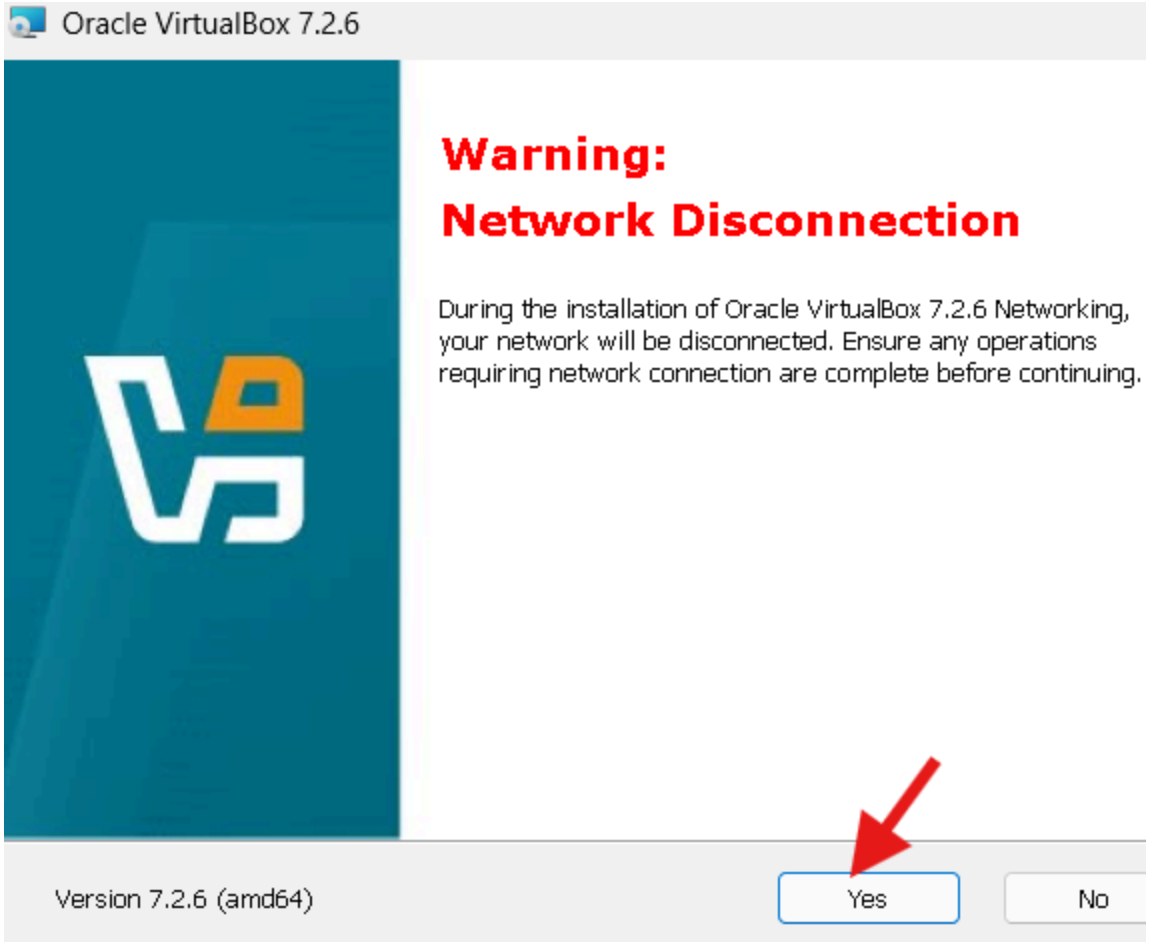
Oracle VirtualBox 7.2.6
Warning:
Network Disconnection
During the installation of Oracle VirtualBox 7.2.6 Networking, your network will be disconnected. Ensure any operations requiring network connection are complete before continuing.
Version 7.2.6 (amd64)
Yes
No

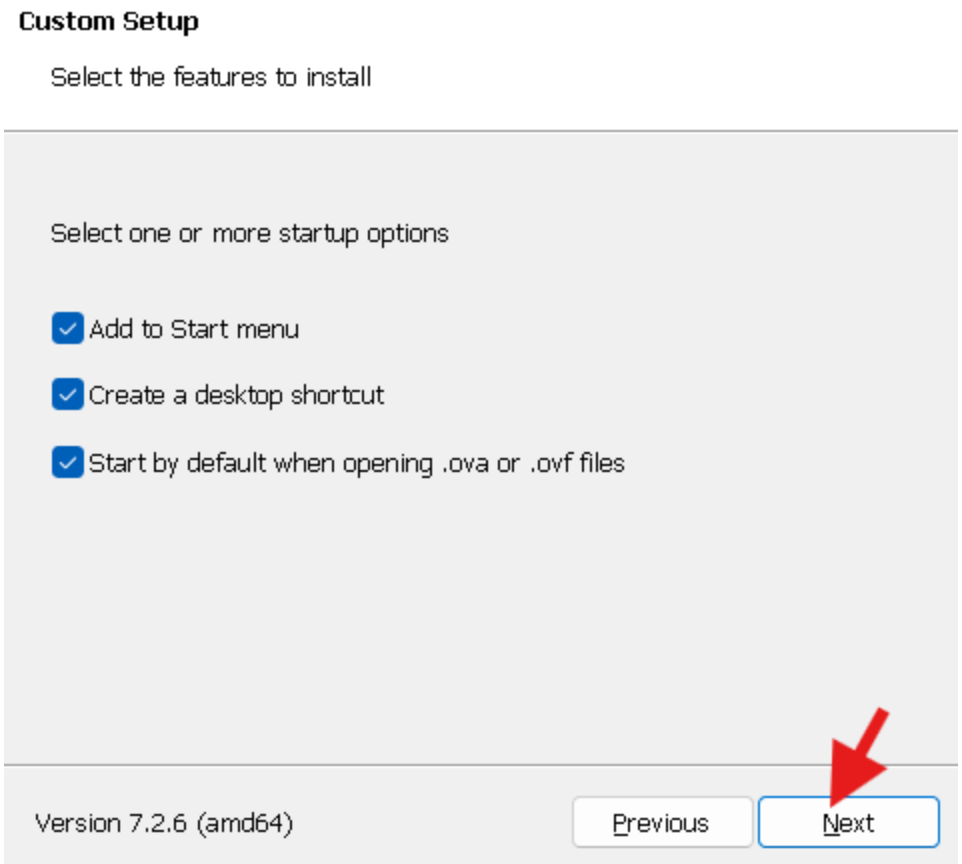
Custom Setup
Select the features to install
Select one or more startup options
Add to Start menu
Create a desktop shortcut
Start by default when opening .ova or .ovf files
Version 7.2.6 (amd64)
Previous
Next

Ready to Install

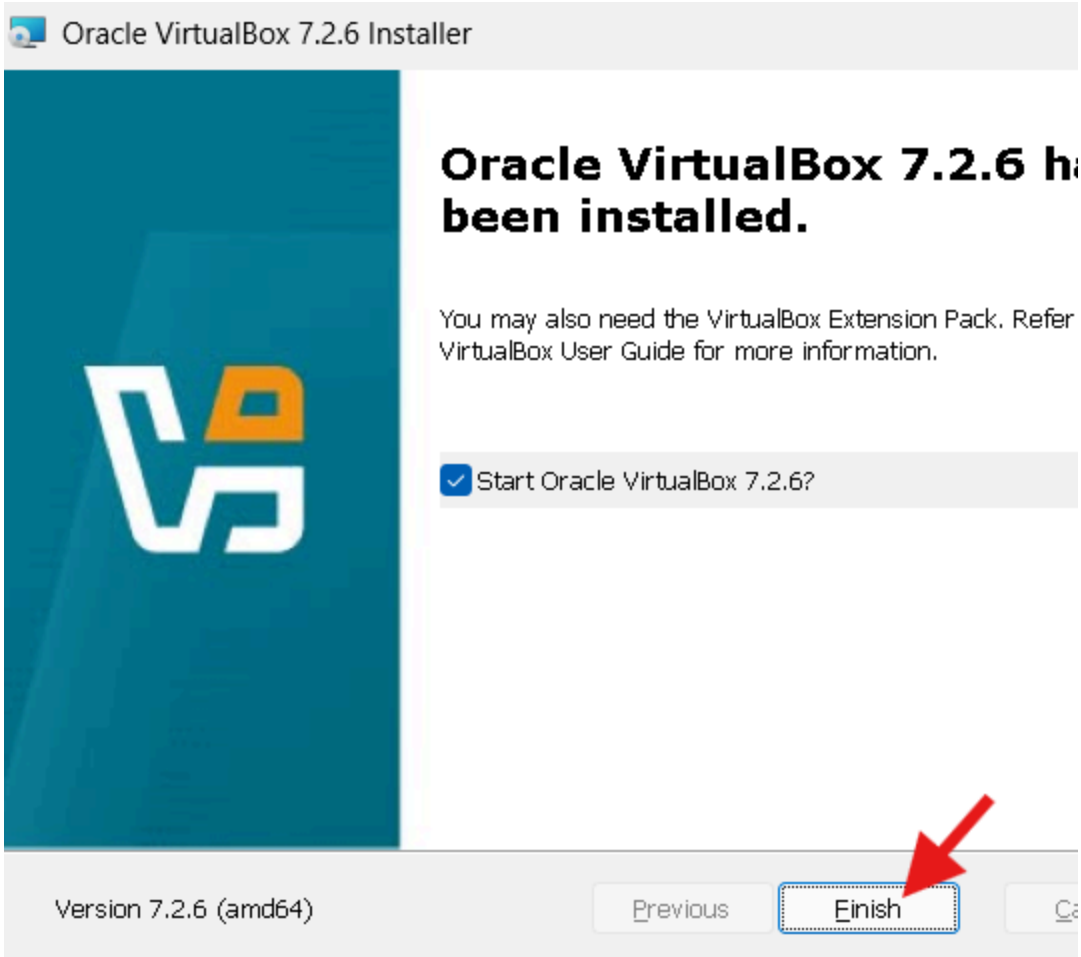
Oracle VirtualBox 7.2.6 Installer
Oracle VirtualBox 7.2.6 h
been installed.
You may also need the VirtualBox Extension Pack. Refer
VirtualBox User Guide for more information.
Start Oracle VirtualBox 7.2.6?
Version 7.2.6 (amd64)
Previous
Finish

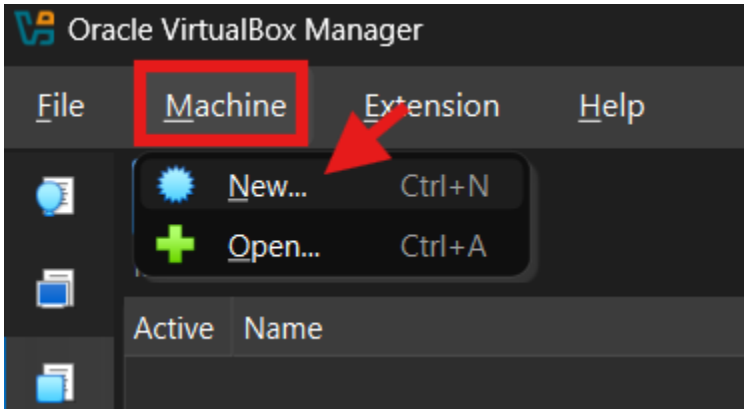
Oracle VirtualBox Manager
File
Machine
Extension
Help
New...
Ctrl+N
Open...
Ctrl+A
Active
Name

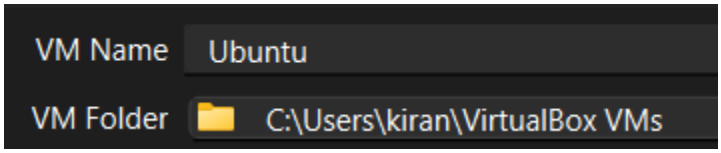
VM Name
Ubuntu
VM Folder
C:\Users\kiran\VirtualBox VMs

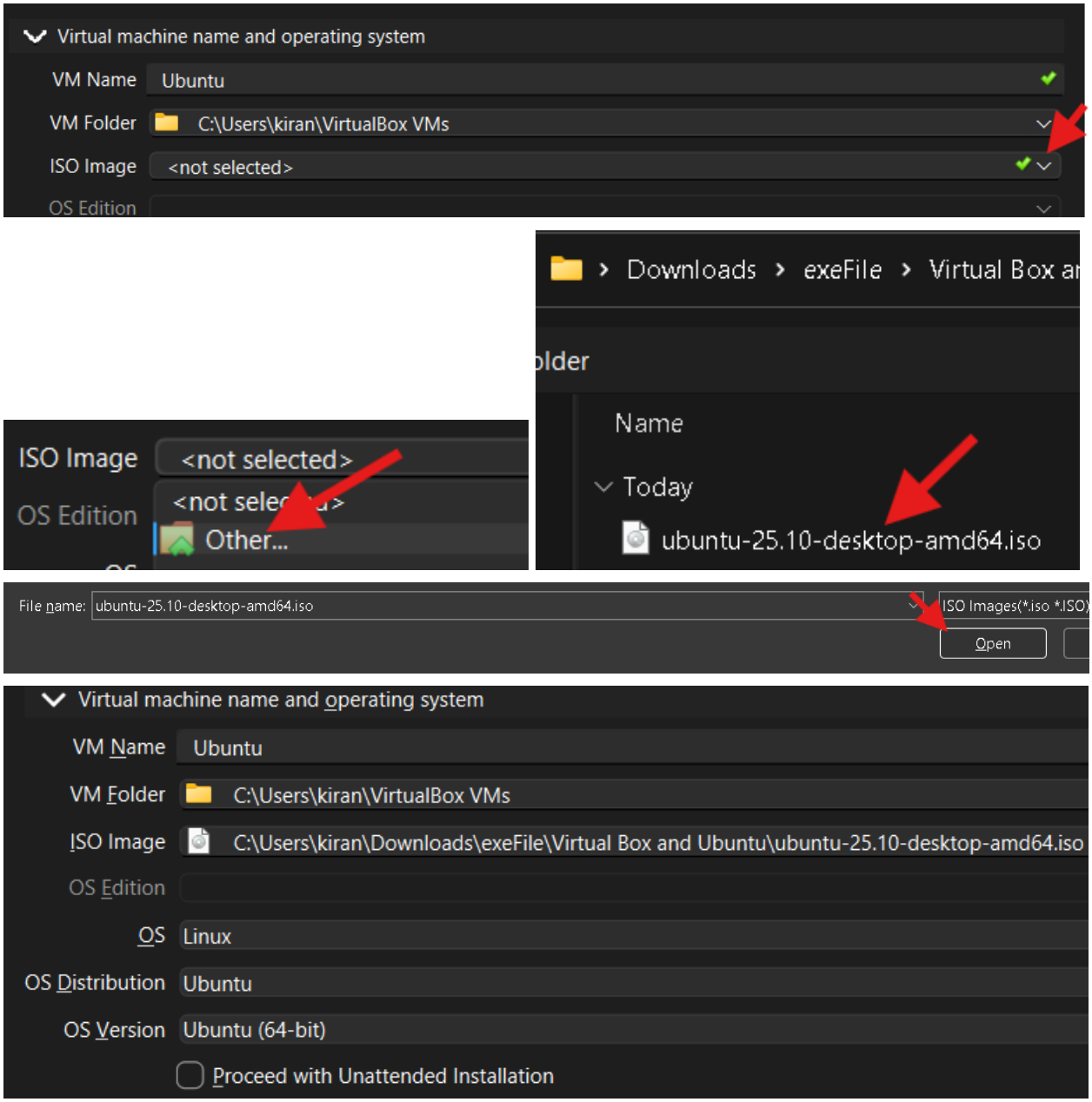

If your RAM having 8 give around 4.

1. Press `Windows + R`

2. Type `msinfo32` and

Installed Physical Memory (RAM)	16.0 GB
Total Physical Memory	15.7 GB
Available Physical Memory	6.90 GB
Total Virtual Memory	18.6 GB
Available Virtual Memory	8.84 GB
Page File Space	2.84 GB

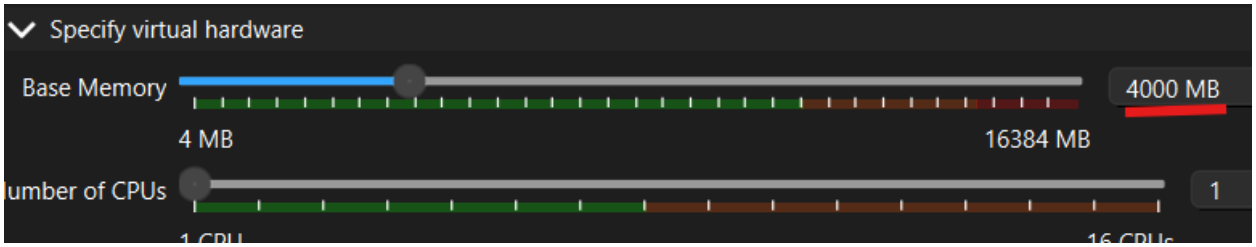

To check the Core:
Click : **ctrl + shift + esc**
In the performance tab:

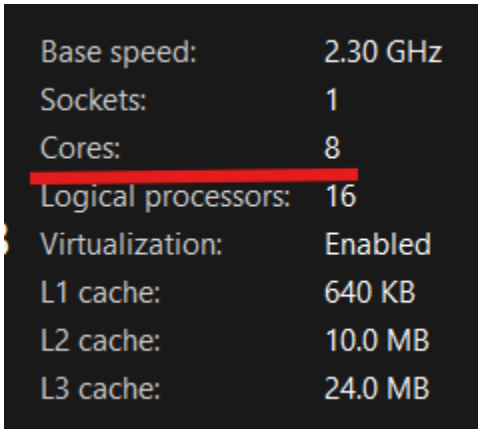

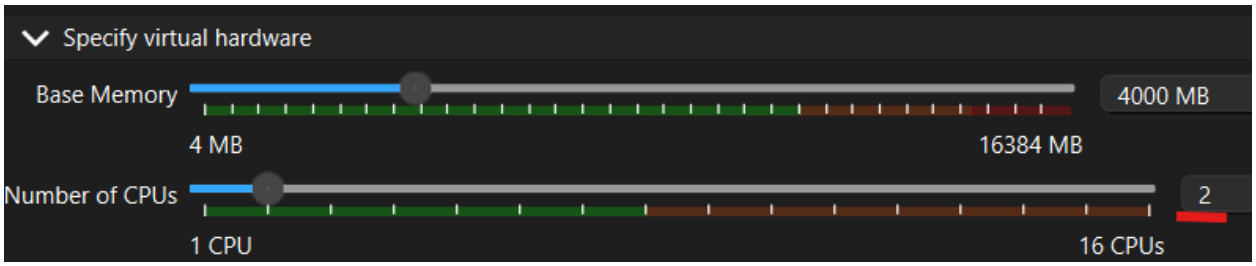

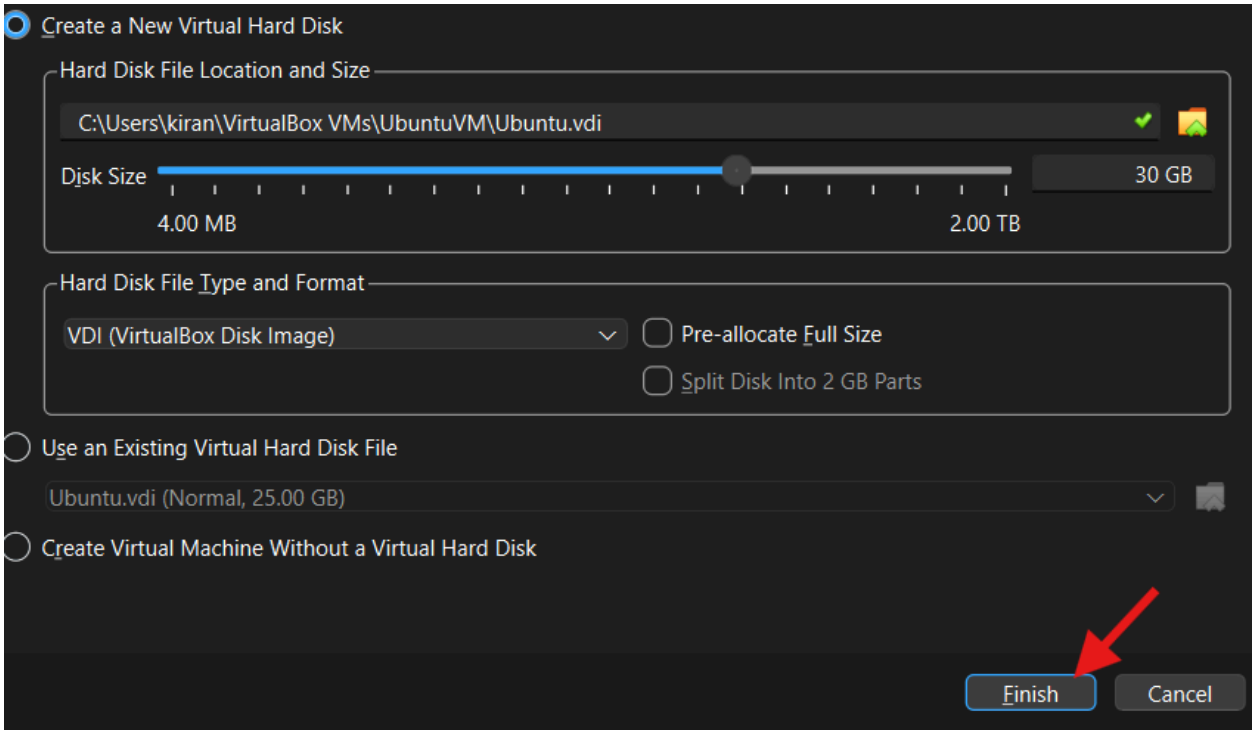
Create a New Virtual Hard Disk
Hard Disk File Location and Size
C:\Users\kiran\VirtualBox VMs\UbuntuVM\Ubuntu.vdi
Disk Size
30 GB
4.00 MB
2.00 TB
Hard Disk File Type and Format
VDI (VirtualBox Disk Image)
Pre-allocate Full Size
Split Disk Into 2 GB Parts
Use an Existing Virtual Hard Disk File
Ubuntu.vdi (Normal, 25.00 GB)
Create Virtual Machine Without a Virtual Hard Disk
Finish
Cancel

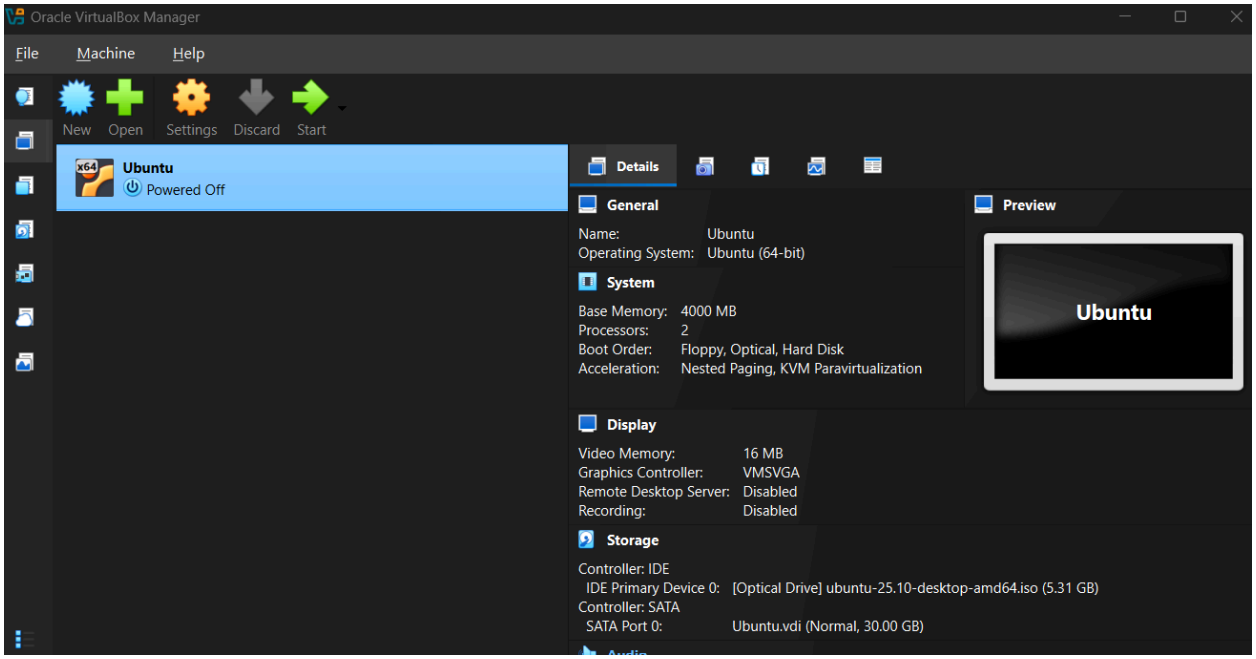
Oracle VirtualBox Manager
File
Machine
Help
New
Open
Settings
Discard
Start
Ubuntu
Powered Off
Details
General
Name: Ubuntu
Operating System: Ubuntu (64-bit)
System
Base Memory: 4000 MB
Processors: 2
Boot Order: Floppy, Optical, Hard Disk
Acceleration: Nested Paging, KVM Paravirtualization
Preview
Ubuntu
Display
Video Memory: 16 MB
Graphics Controller: VMSVGA
Remote Desktop Server: Disabled
Recording: Disabled
Storage
Controller: IDE
IDE Primary Device 0: [Optical Drive] ubuntu-25.10-desktop-amd64.iso (5.31 GB)
Controller: SATA
SATA Port 0: Ubuntu.vdi (Normal, 30.00 GB)

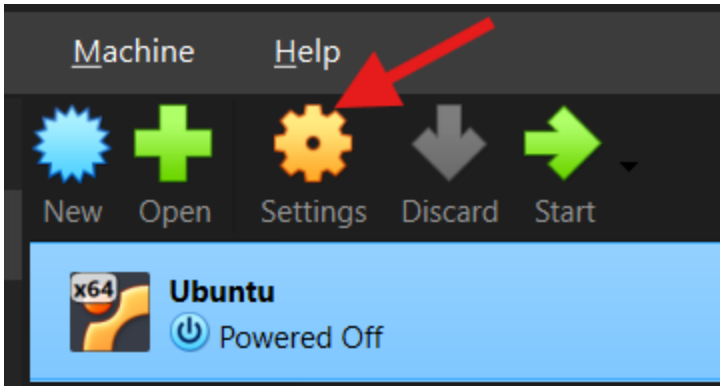
Machine
Help
New
Open
Settings
Discard
Start
Ubuntu
Powered Off

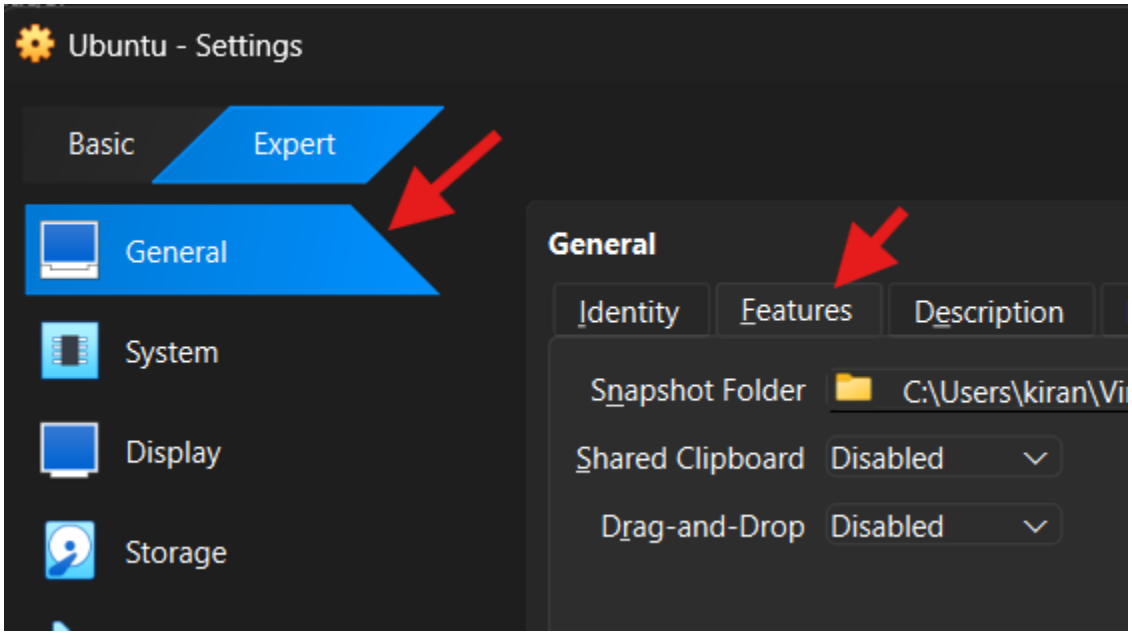
Ubuntu - Settings
Basic
Expert
General
System
Display
Storage
General
Identity
Features
Description
Snapshot Folder
C:\Users\kiran\Vi
Shared Clipboard
Disabled
Drag-and-Drop
Disabled

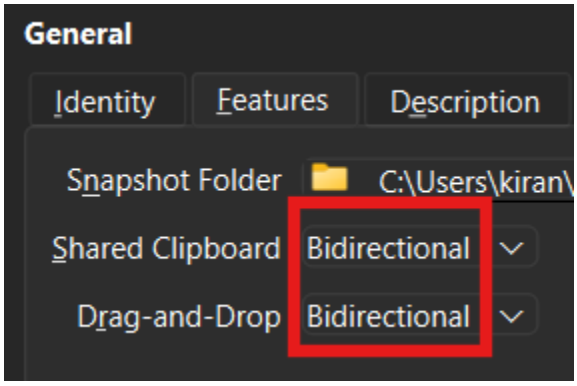
General
Identity
Features
Description
Snapshot Folder
C:\Users\kiran\
Shared Clipboard
Bidirectional
Drag-and-Drop
Bidirectional

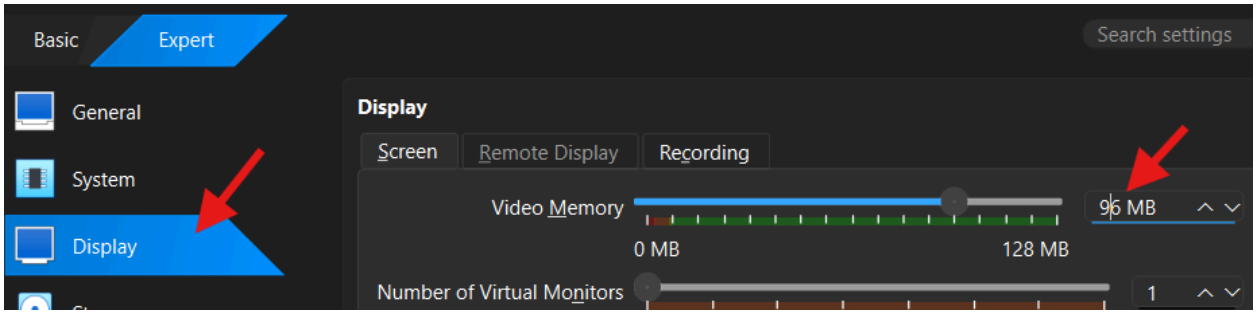

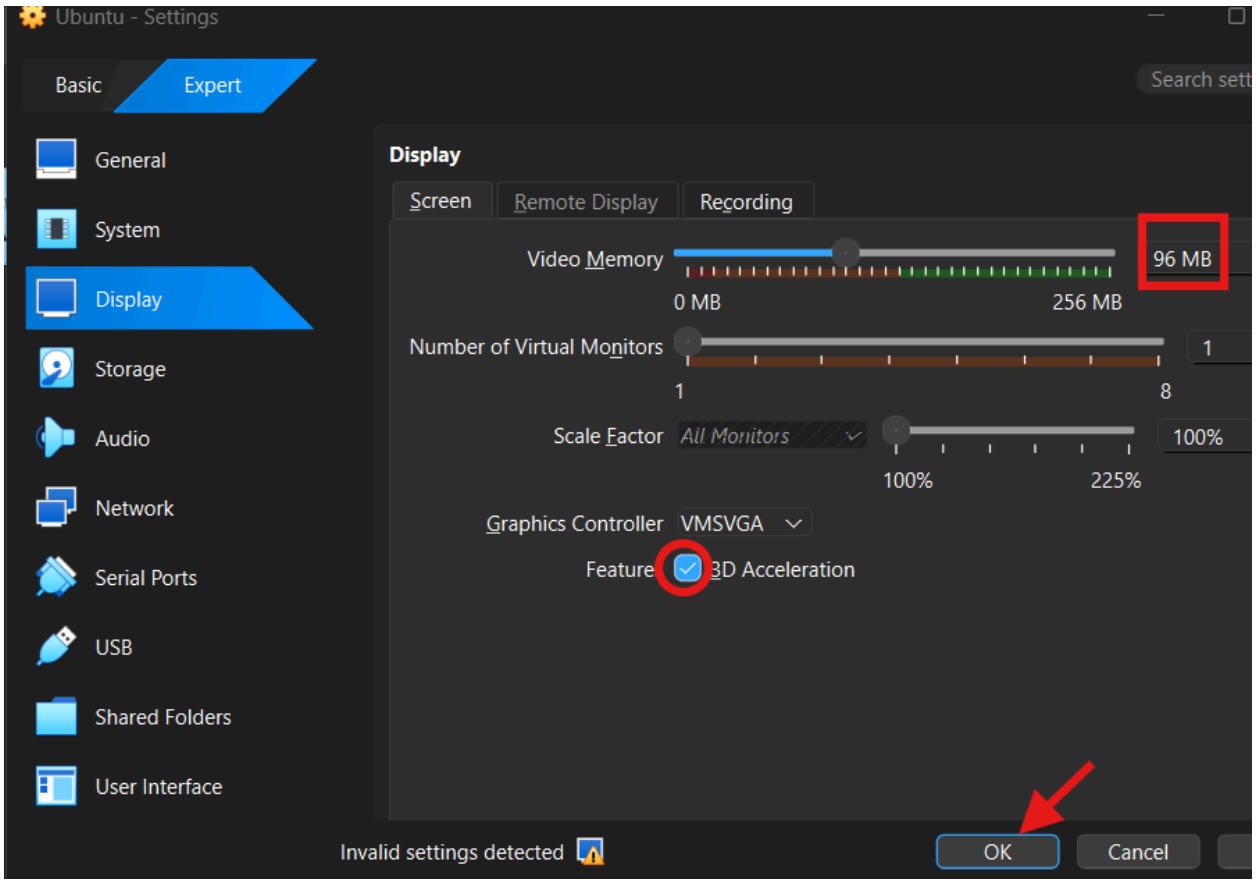

Select the ISO:

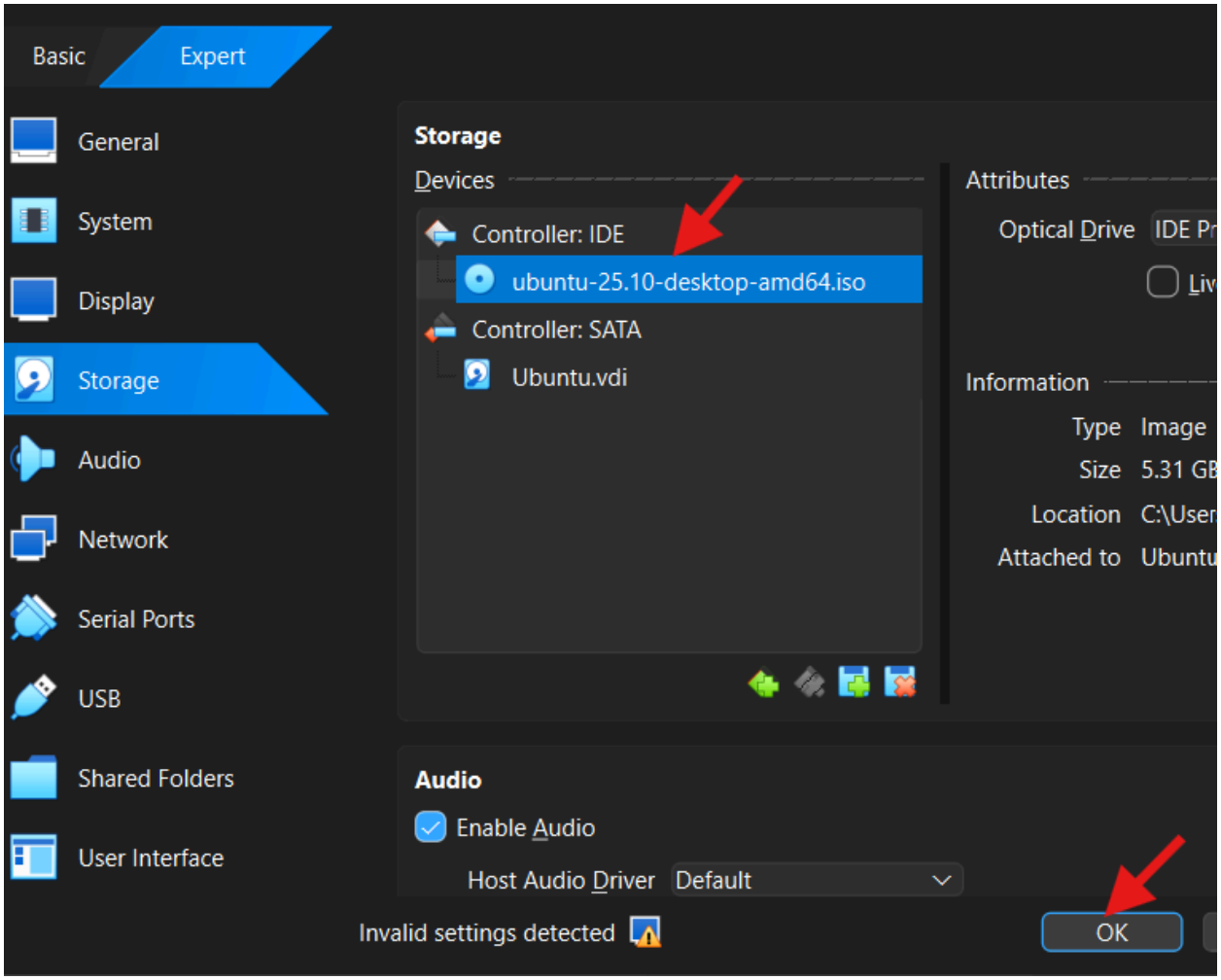

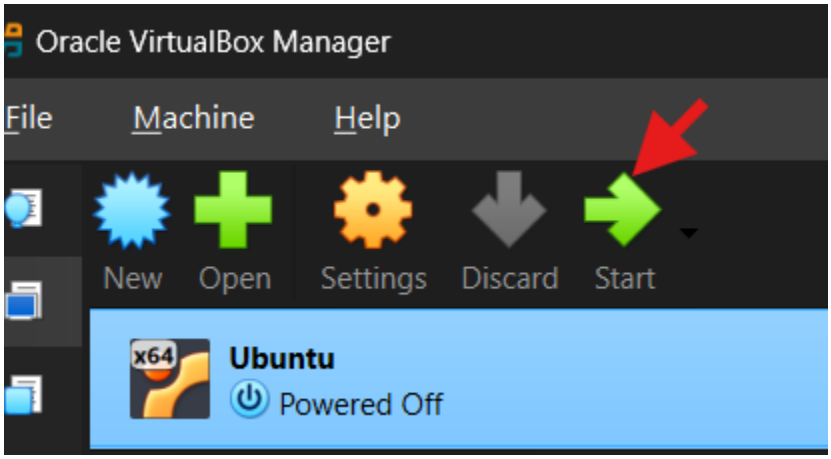

Choose first try or install ubuntu: then click enter key

GNU GRUB version 2.14
*Try or Install Ubuntu
Ubuntu (safe graphics)
Test memory

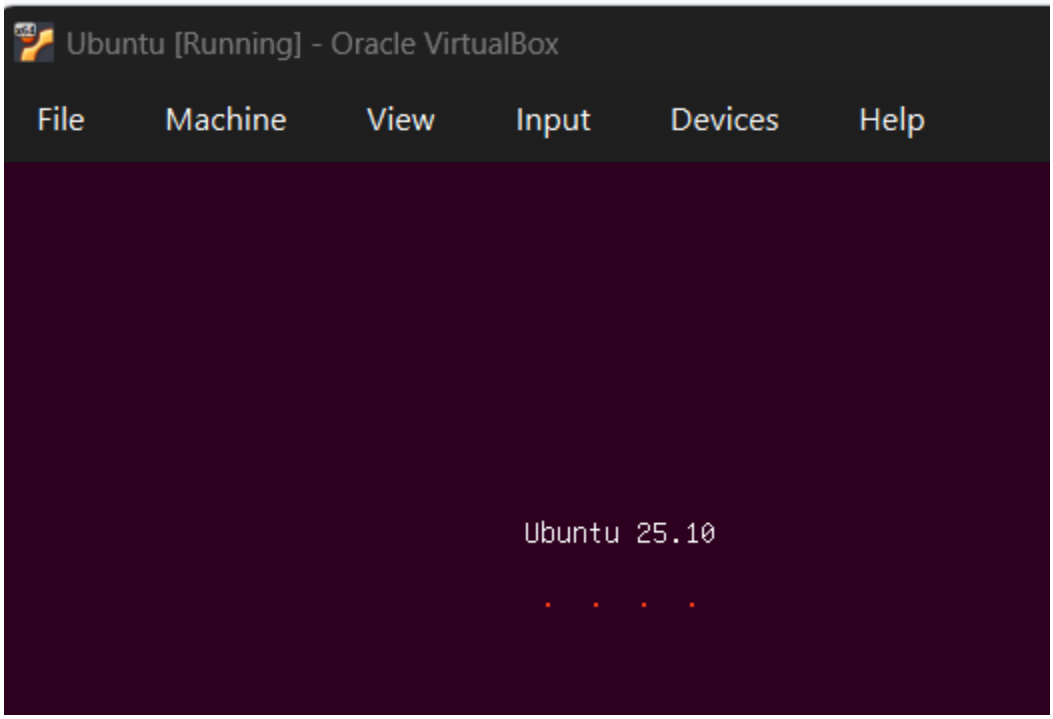
Ubuntu [Running] - Oracle VirtualBox
File
Machine
View
Input
Devices
Help
Ubuntu 25.10

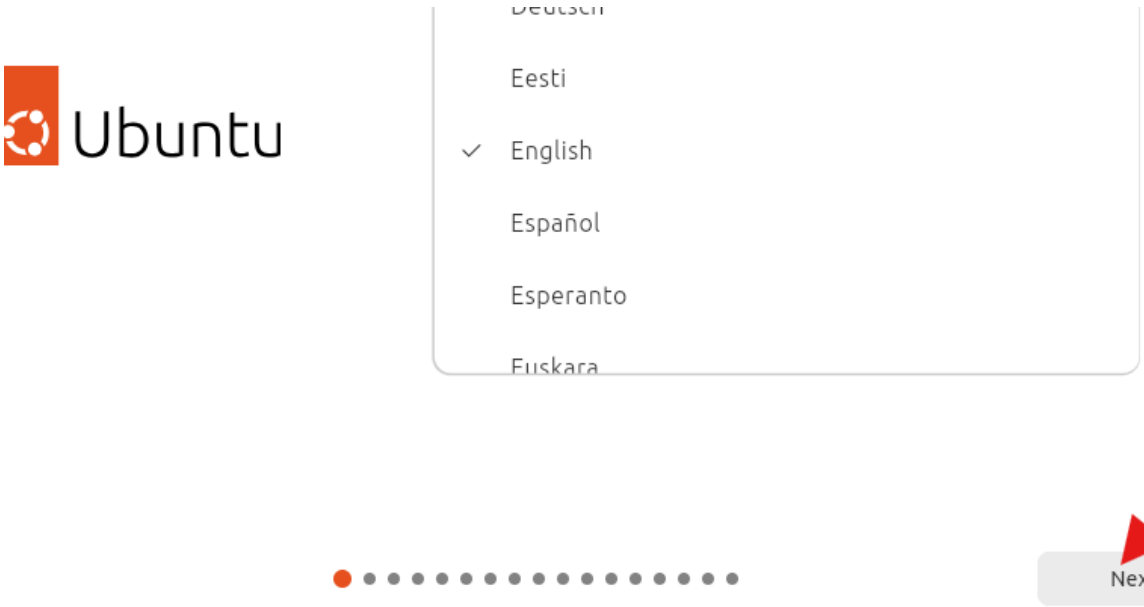
Ubuntu
Eesti
English
Español
Esperanto
Euskara
Next

Accessibility in Ubuntu

Customise Ubuntu to your needs before you set up. You can change them later in System Settings.

- Seeing
- Hearing
- Typing
- Pointing and clicking
- Zoom

Next

Select your keyboard layout

Detect

English (South Africa)

English (UK)

✓ English (US)

Esperanto

Estonian

Select your keyboard variant: English (US)

Type here to test your keyboard

Next

Connect to the internet

An internet connection will improve your installation with compatibility check and extra software packages.

- (●) Use wired connection
- ( ) No Wi-Fi devices detected
- ( ) Do not connect to the internet

Next

What do you want to do with Ubuntu?

Install Ubuntu
Install Ubuntu alongside (or instead of) your current operating system. This shouldn't take too long.

Try Ubuntu
You can try Ubuntu without making any changes to your computer.

Next

How would you like to install Ubuntu?

Interactive installation
For users who want to be guided step by step through the installation.

Automated with autoinstall file
For advanced users who have an autoinstall.yaml for consistent and repeatable system setups.

Next

What apps would you like to install to start with?

Default selection
Just the essentials, web browser and basic utilities.

Extended selection
An offline-friendly selection of office tools, utilities and web browser.

Next

Install recommended proprietary software?

Ubuntu ships with no proprietary software by default. Installing additional software may improve your computer's performance.

- [x] Install third-party software for graphics and Wi-Fi hardware
  Including but not limited to NVIDIA drivers and similar
- [ ] Download and install support for additional media formats
  Including but not limited to MP3, MP4, MOV and similar

Next

How do you want to install Ubuntu?

Erase disk and install Ubuntu
Warning: All data and partitions on the disk will be erased, including operating systems.

Manual installation
For advanced users seeking customized disk setups.

Next

Encryption and file system

No encryption
Standard file system without encryption.

Encrypt with a passphrase
You will need to enter a passphrase every time you turn on your computer. This uses LUKS encryption with LVM.

Show advanced options...

Next

Create your account

Your name
RouthKiranBabu

Your computer's name
routhkiranbabu-VirtualBox

Your username
routhkiranbabu

Password
••••••

Create your account

Your name
RouthKiranBabu

Your computer's name
routhkiranbabu-VirtualBox

Your username
routhkiranbabu

Password
••••••••••••••••• Show

Strong password

Confirm password
•••••••••••••••••

☑ Require my password to log in

☐ Use Active Directory

Next

Next

Review your choices

General

Type of installation	Erase disk and install Ubuntu
Installation disk	VBOX HARDDISK **sda**
Applications	Default selection

Security & more

Disk encryption	None
Proprietary software	Drivers

Partitions

sda1

Ubuntu 25.10 sda2	Created and formatted as **ext4** used for **/**

Install

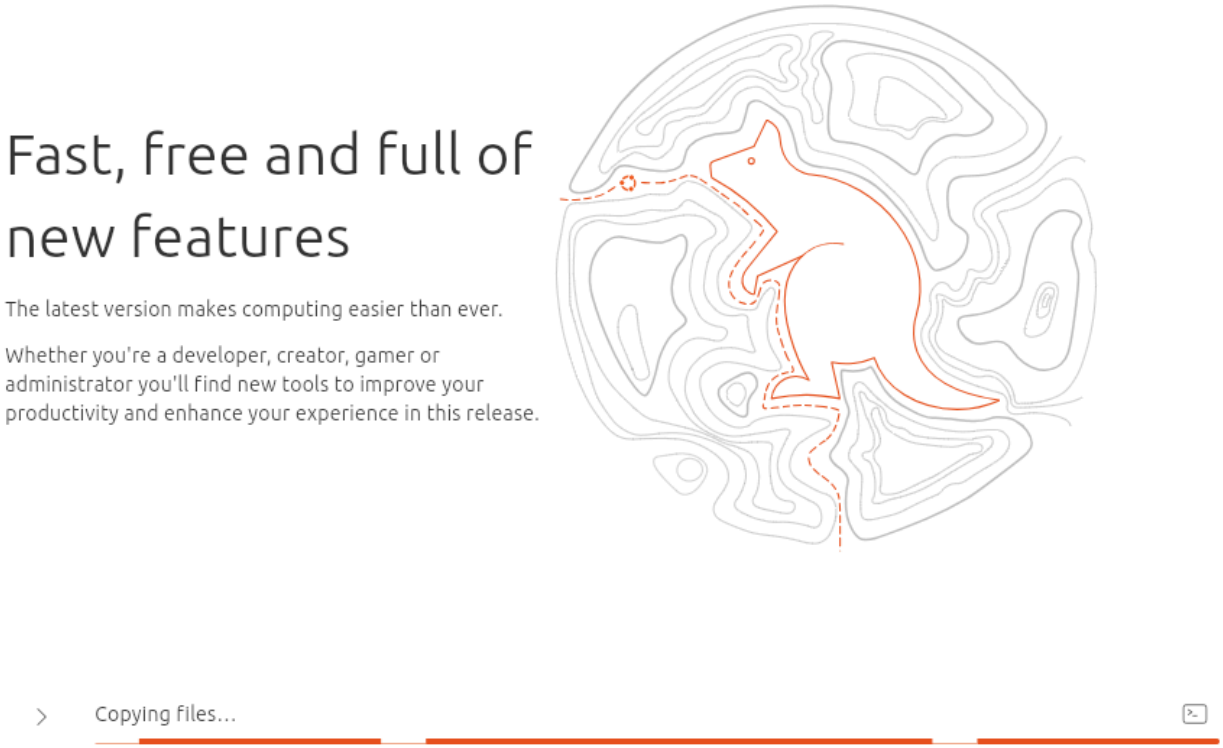

It may take more time keep patience. It took ~20 minutes.

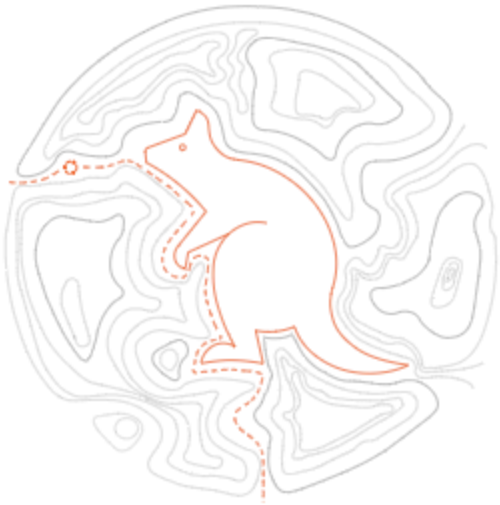

Ubuntu 25.10 is installed and ready to use

Restart to complete the installation or continue testing.
Any changes you make will not be saved.

Continue testing | Restart now

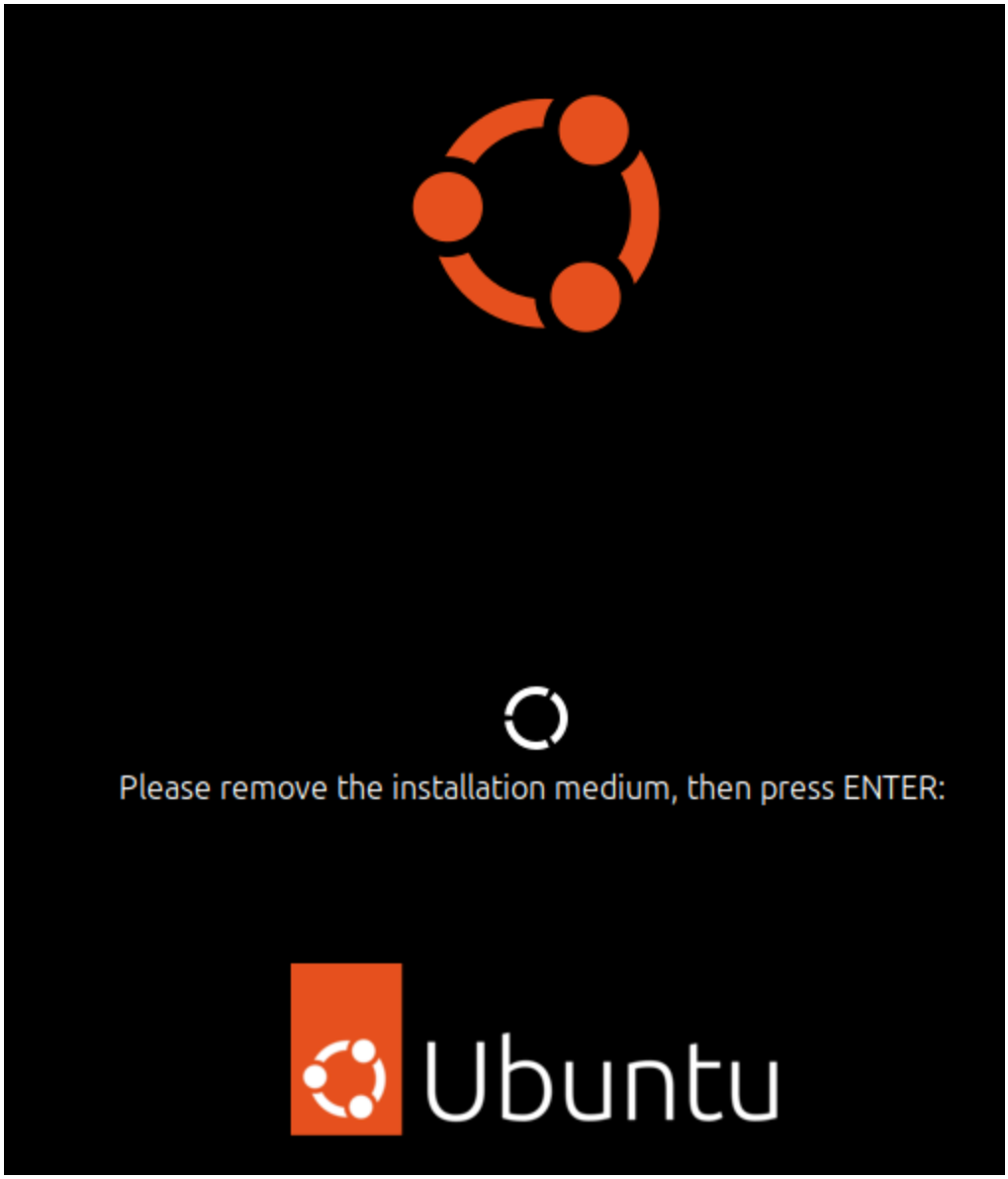
Please remove the installation medium, then press ENTER:
Ubuntu

Press enter

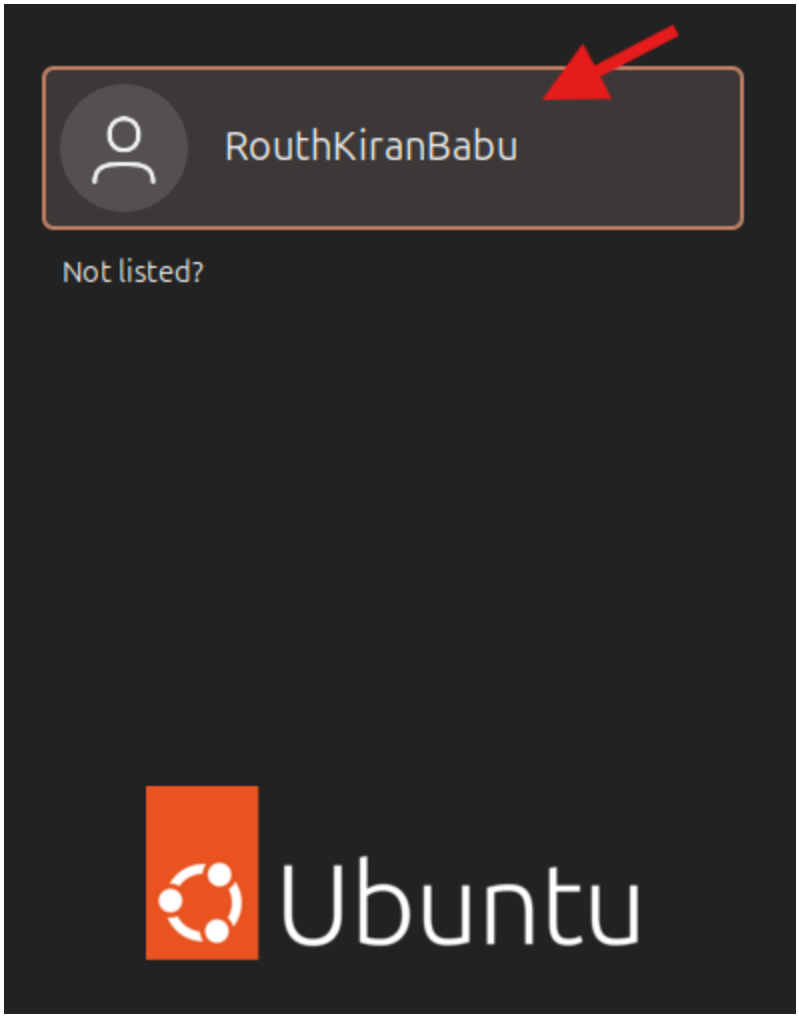
RouthKiranBabu
Not listed?
Ubuntu

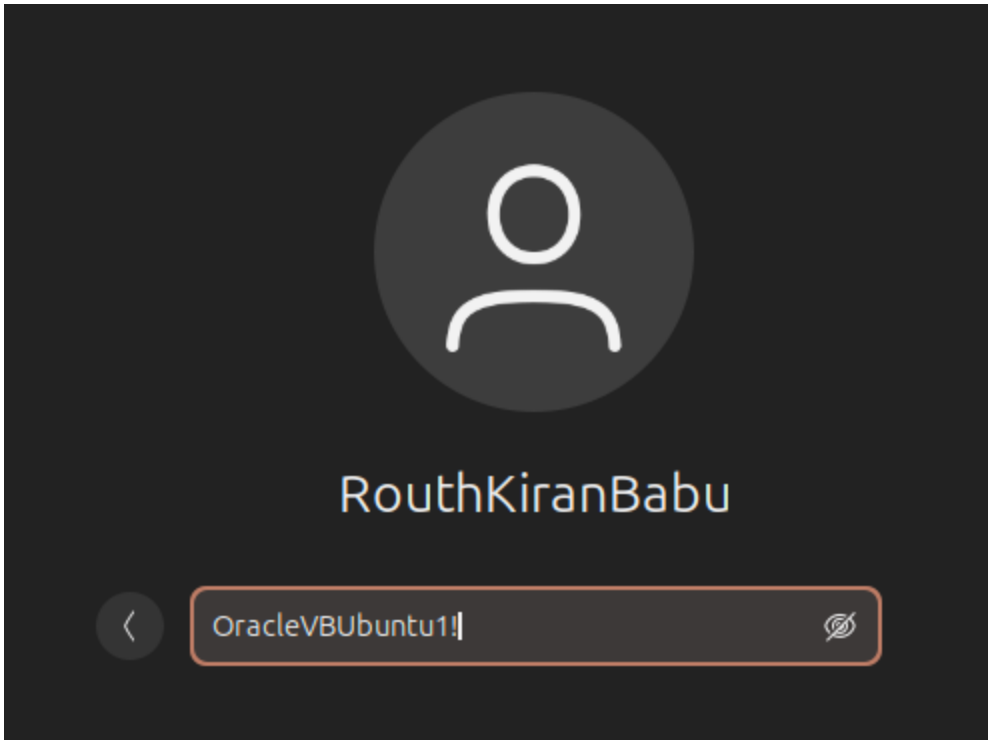

Then click enter.

If the welcome message text is not visible like:

To enable text visible and more:

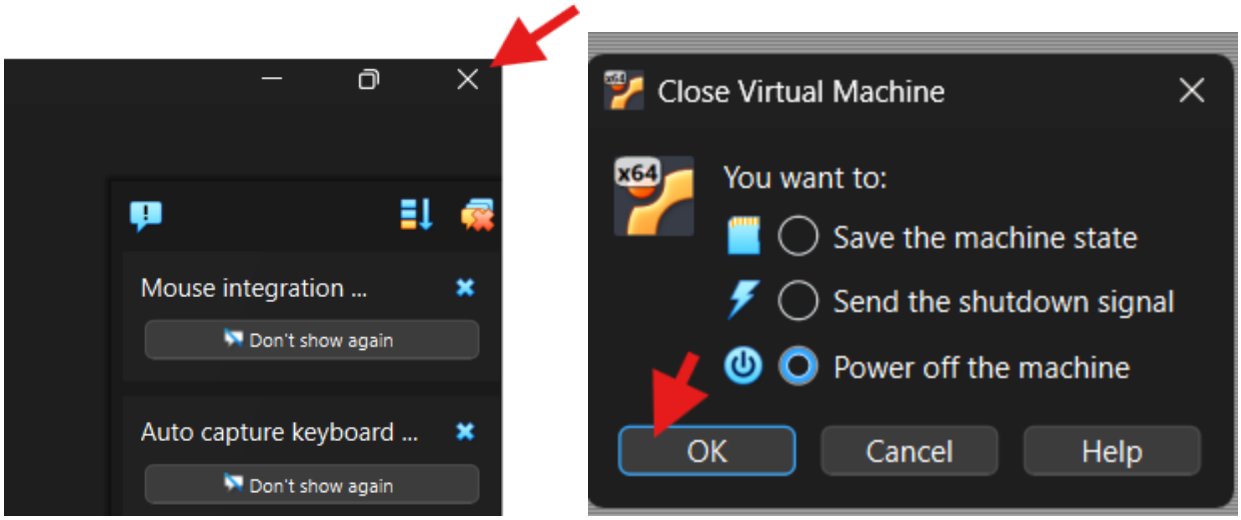
Mouse integration ...
Don't show again
Auto capture keyboard ...
Don't show again
Close Virtual Machine
You want to:
Save the machine state
Send the shutdown signal
Power off the machine
OK
Cancel
Help

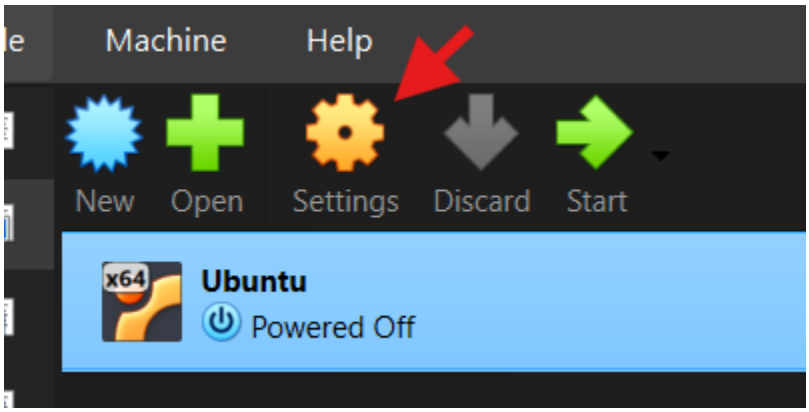
Machine
Help
New
Open
Settings
Discard
Start
Ubuntu
Powered Off

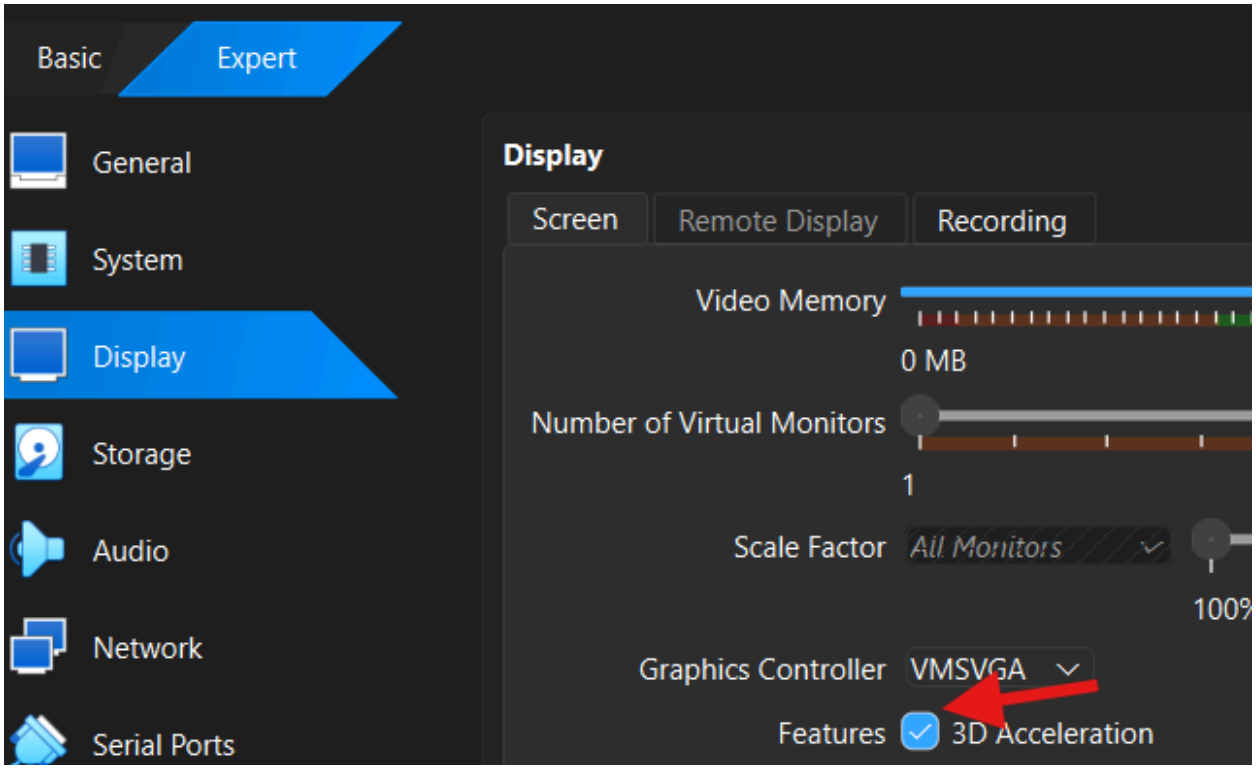
Basic
Expert
General
System
Display
Storage
Audio
Network
Serial Ports
Display
Screen
Remote Display
Recording
Video Memory
0 MB
Number of Virtual Monitors
1
Scale Factor
All Monitors
100%
Graphics Controller
VMSVGA
Features
3D Acceleration

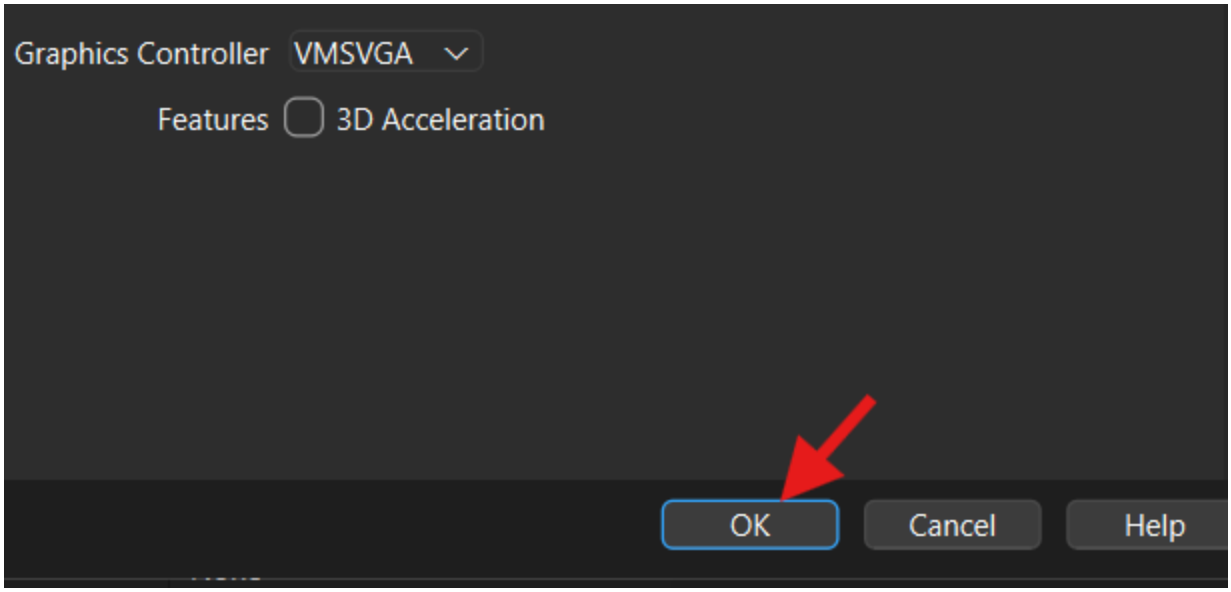
Graphics Controller
VMSVGA
Features
3D Acceleration
OK
Cancel
Help

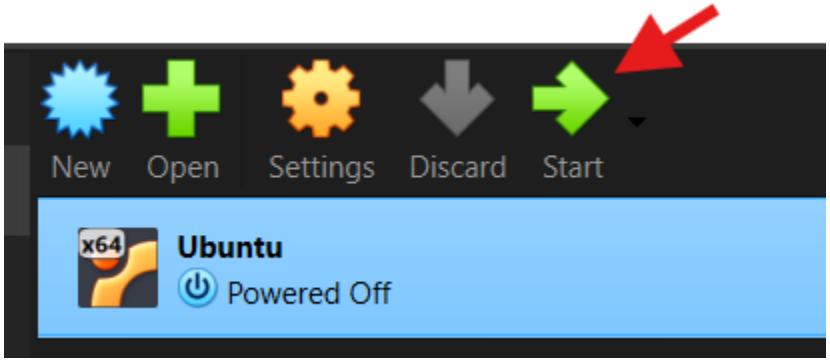
New
Open
Settings
Discard
Start
x64
Ubuntu
Powered Off

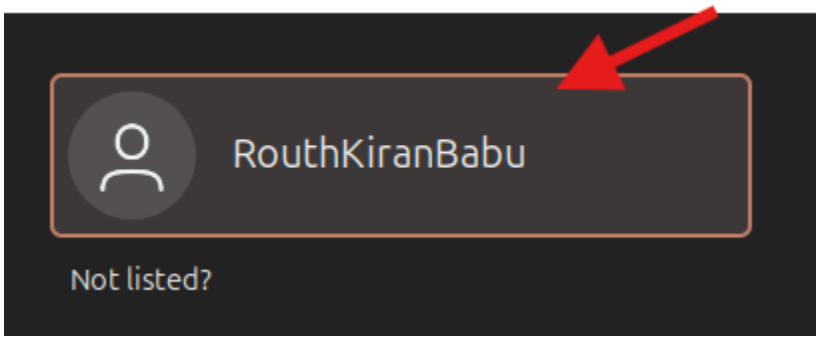
RouthKiranBabu
Not listed?

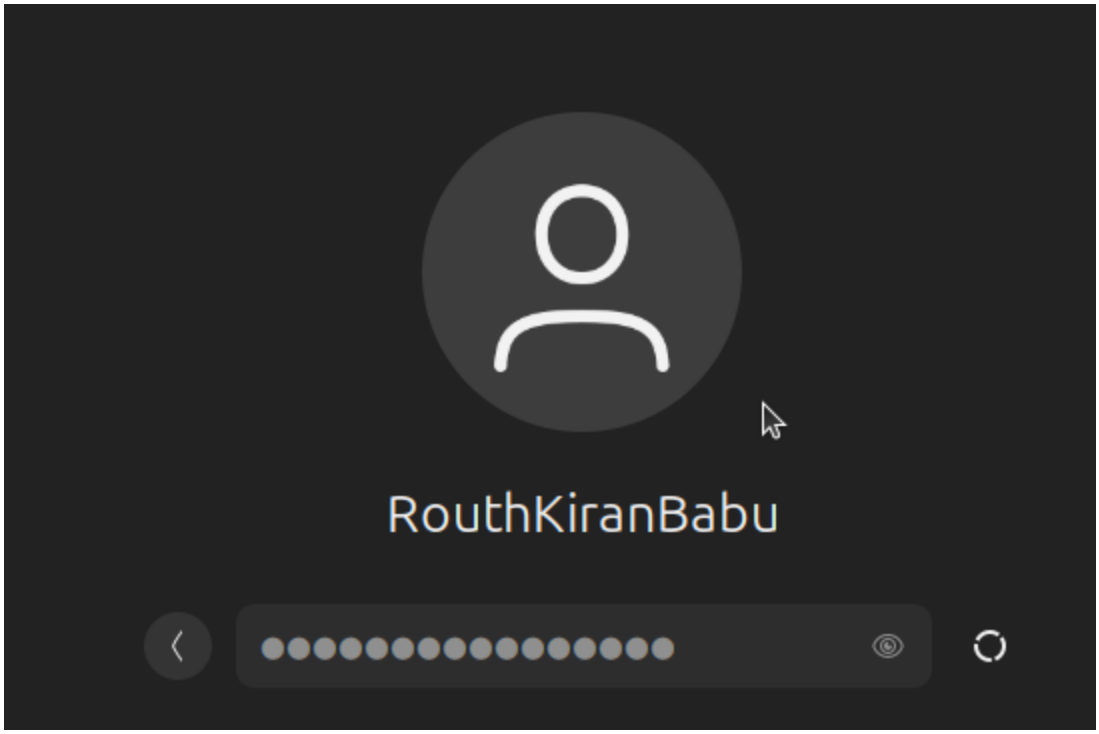

Text Visible:

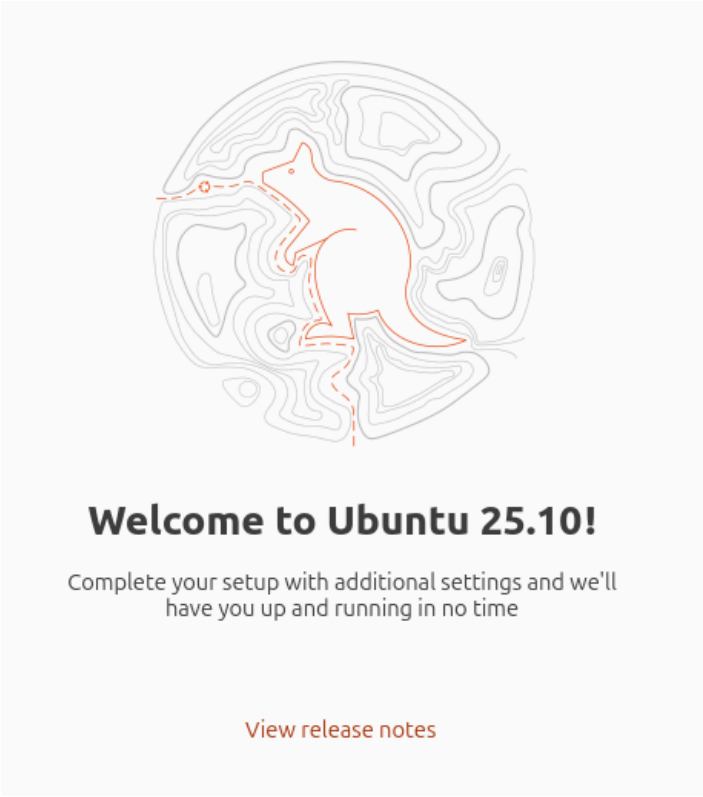

To view on Full screen mode:

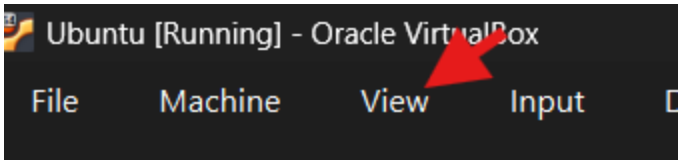
Ubuntu [Running] - Oracle VirtualBox
File
Machine
View
Input

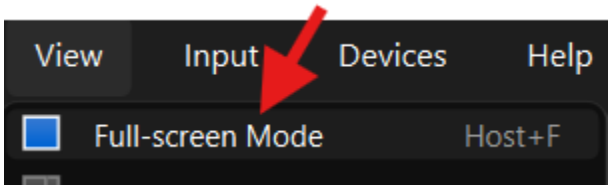
View
Input
Devices
Help
Full-screen Mode
Host+F

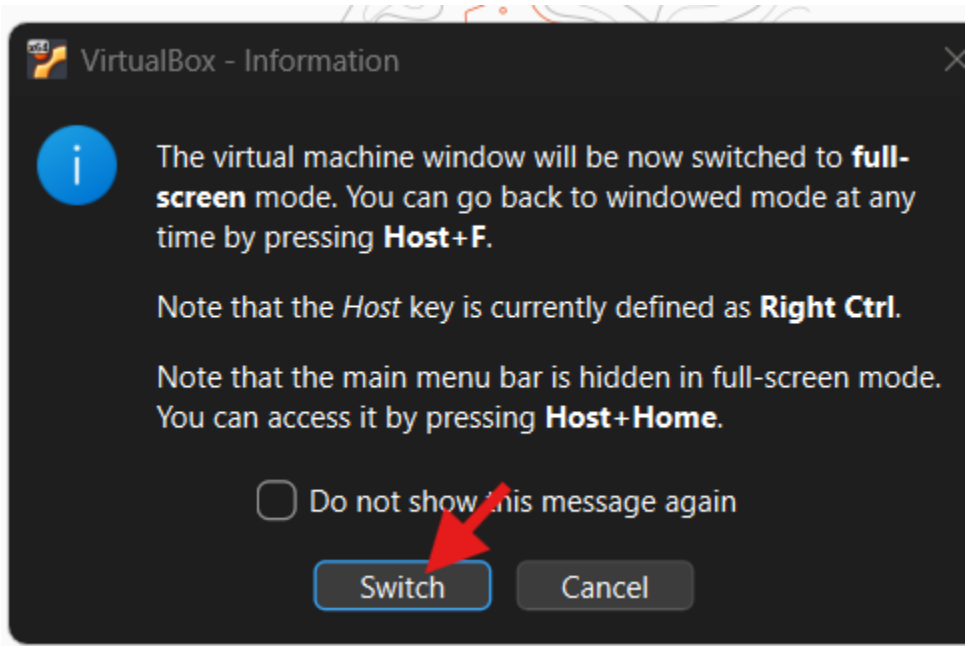
VirtualBox - Information
The virtual machine window will be now switched to **full-screen** mode. You can go back to windowed mode at any time by pressing **Host+F**.
Note that the *Host* key is currently defined as **Right Ctrl**.
Note that the main menu bar is hidden in full-screen mode. You can access it by pressing **Host+Home**.
Do not show this message again
Switch
Cancel

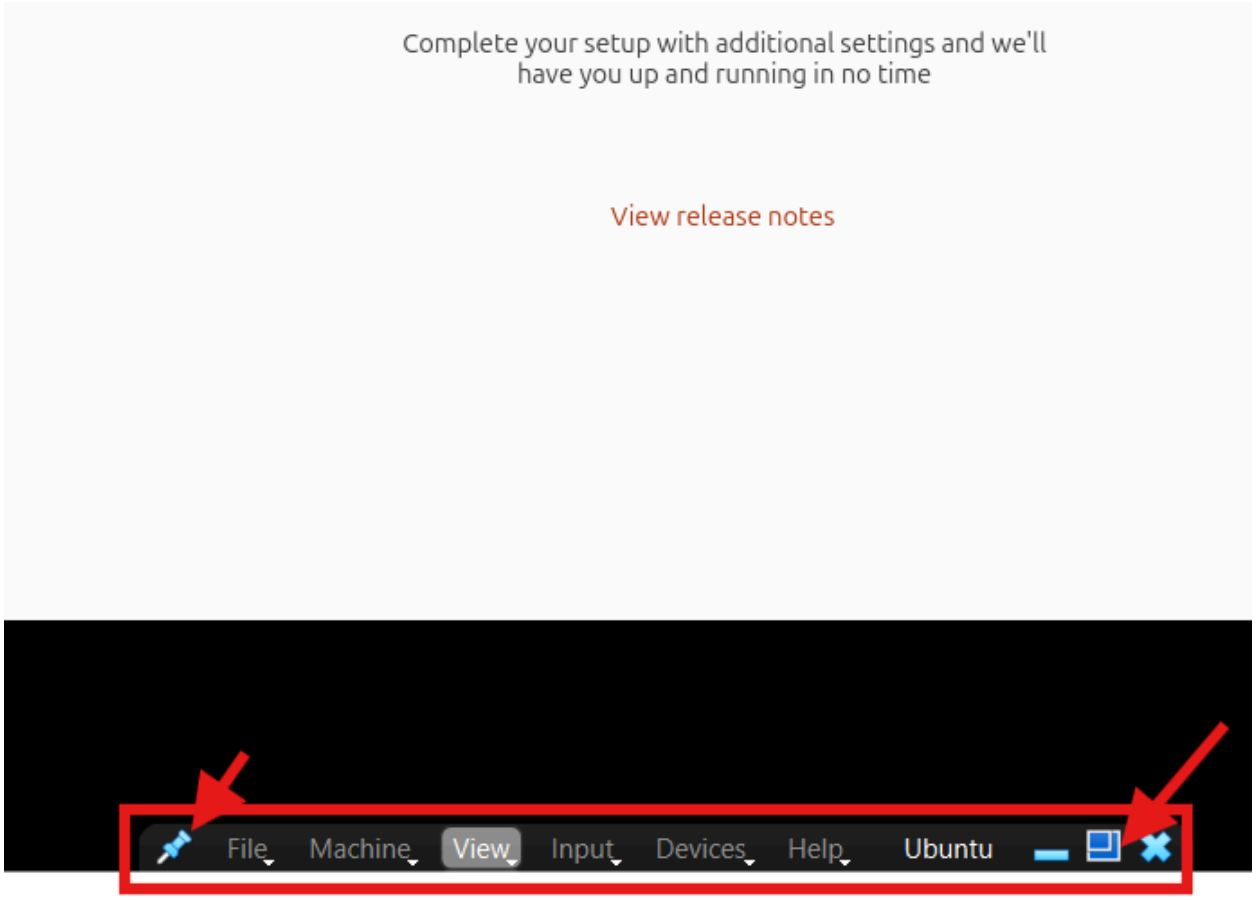

Hover bottom, to get is menu, click as shown using arrow to get back to the previous state.
Otherwise, pin it to not get hidden automatically.
Right click on the desktop,

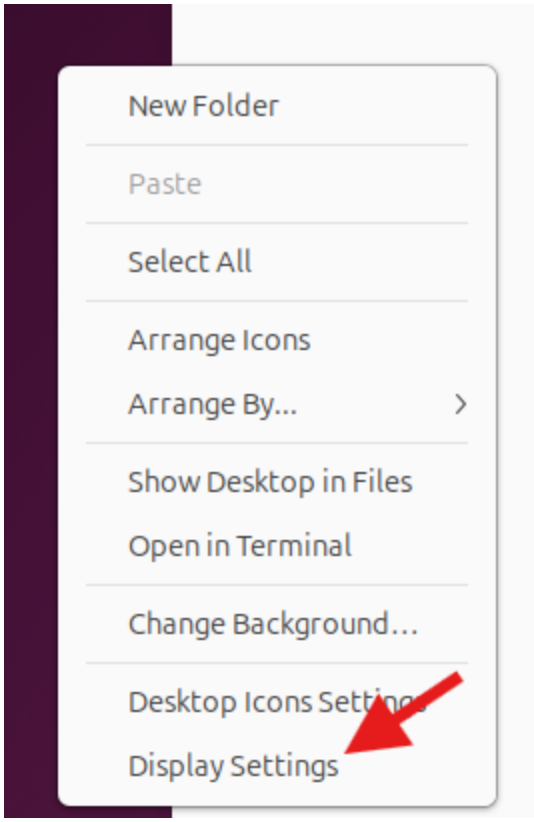

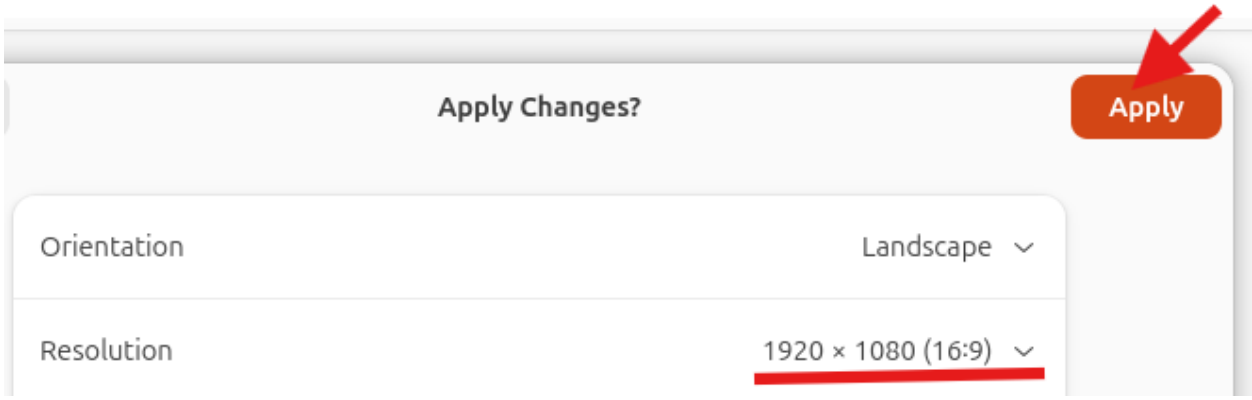

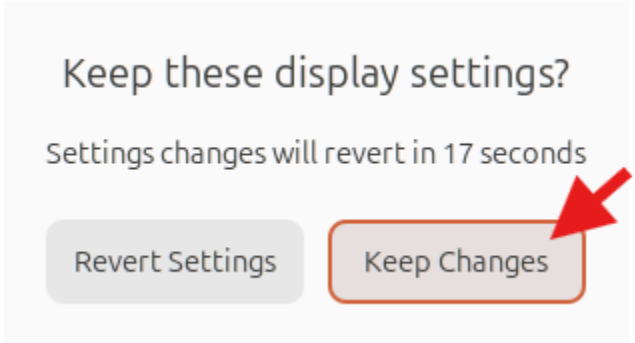

Not its look cleaner:

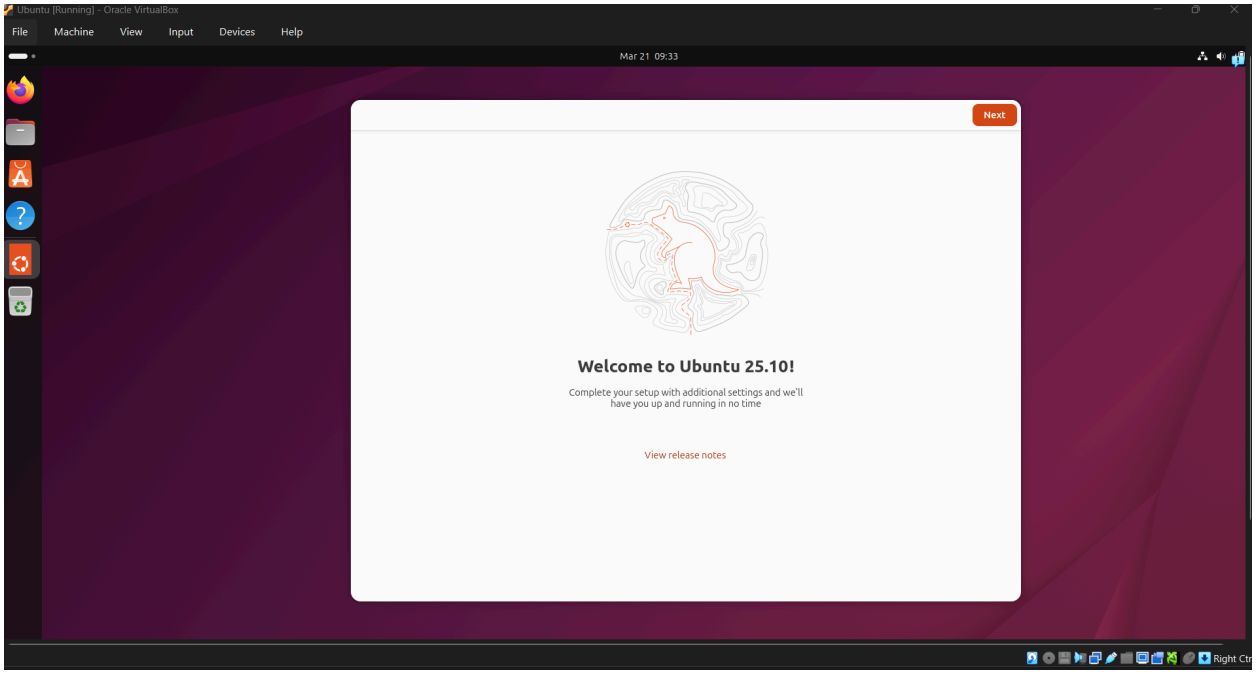

Lets update the pending application:
Use **ctrl+alt+t**: to open the terminal.
Ctrl + scroll up/down: to change the text size of terminal.

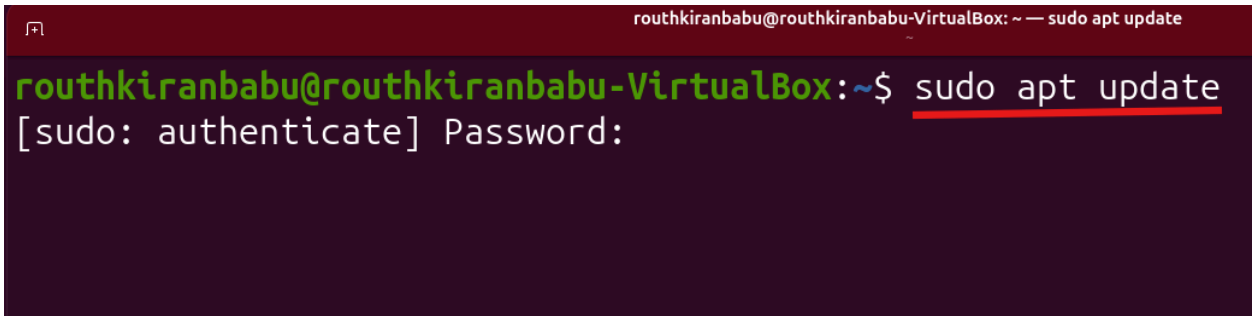

Then provide password. Then click enter.

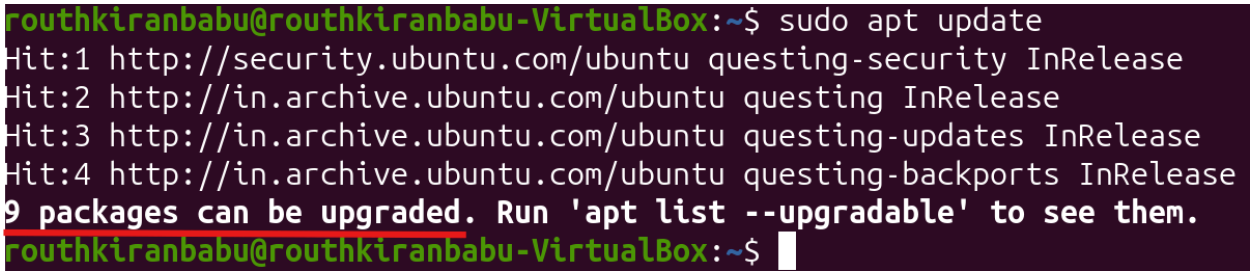

Lets upgrade these: using command **sudo apt upgrade**